

EGIS

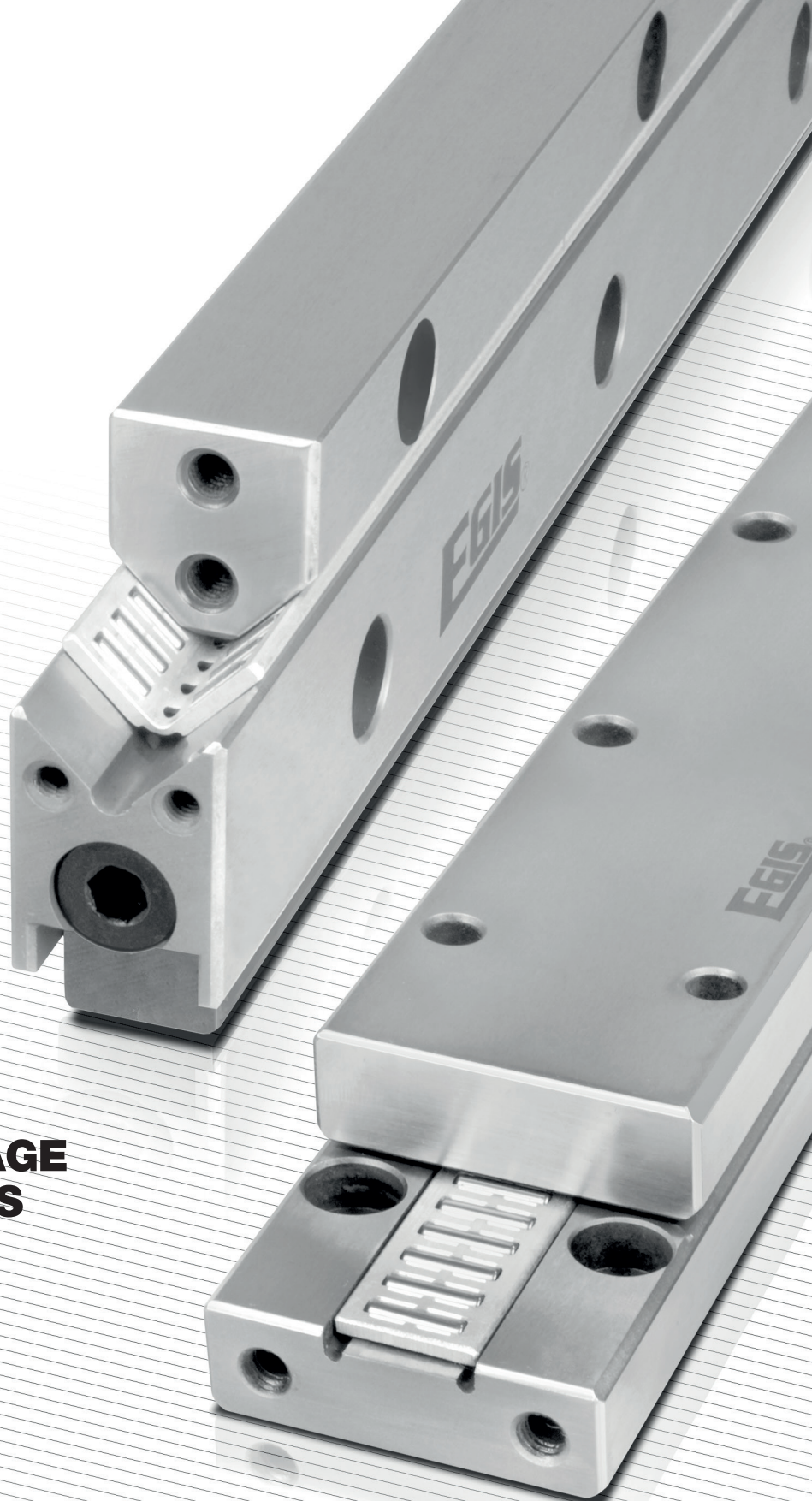

**PRECISION FLAT CAGE
GUIDANCE SYSTEMS**



Linear guidance systems with rolling elements

have established a position for themselves in the machine building industry as have roller bearings for rotary motion. They are essential wherever the requirement is smooth running combined with minimal construction and maintenance expenditure. Characteristics such as load carrying capacity, rigidity and precision also have an important role to play. Moreover, a wide range of tailor-made solutions are required which have to be adapted to each individual construction requirement.

If a high level of precision, load carrying capacity and rigidity are required, as is generally the case with machine tools, precision linear guidance systems with needle or cylindrical roller flat cage assemblies without recirculating rolling elements offer an optimum solution. Compared with other linear systems, they require a smaller construction space, are used as locating or non-locating bearings depending on the configuration and are suitable for high accelerations. Due to the relative movement of the cage along the two raceways, they are particularly suitable for limited strokes. In contrast to linear guidance systems with recirculating rolling elements, the rolling elements are positioned between the raceways throughout the entire motion sequence. This guarantees exceptionally quiet running and a high level of running accuracy.

If specific space requirements are taken into account, the needle roller offers the longest bearing length together with the largest possible number of supporting rolling elements. The large number of linear contact points guarantees a significant load carrying capacity and rigidity. If the need for rigidity is not particularly important, the cylindrical roller provides a guidance system with greater elasticity. In this case, the high load carrying capacity which is characteristic of all these guidance systems is maintained.

Just as machine manufacturers automatically entrust specialised companies with the production of ball, roller or needle roller bearings, it is also advisable that they contact qualified specialists to produce linear guidance systems with rolling elements. EGIS, a medium-sized Swiss company, has been specialising for 50 years in the production of high-precision linear guidance systems which are essentially used in the following fields:

- Machine tool construction**
- Printing machines**
- Measurement technology**
- Automation**
- Robotics**
- Optics**
- Productronics**
- Medical technology**

In addition to a detailed technical section, this catalogue contains comprehensive information on the far-reaching EGIS programme for precision guideways in standard and made-to-measure lengths and the associated flat and angled flat cage assemblies as well as instructions relating to manufacturing possibilities for special parts to suit customers' requirements.

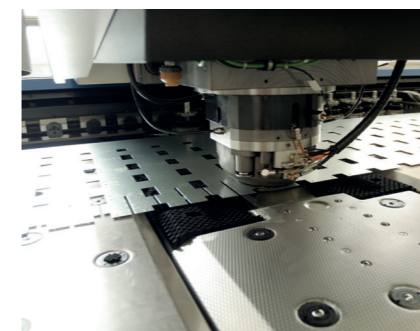

PRODUCT OVERVIEW

PRODUCT TECHNOLOGY

1 P.10-43

M AND V GUIDEWAYS

WITH NEEDLE OR CYLINDRICAL
ROLLER FLAT CAGE ASSEMBLY

M and V guideways are combined with angled flat cage assemblies and are particularly suitable for high load carrying capacities, rigidity, minimal friction and a high level of accuracy. They are used as linear locating bearings. They are manufactured in standard lengths up to a maximum of 1,000 mm which allows for rapid delivery.

In order to respond to specific customer requirements, the guideways in this range can also be supplied in made-to-measure lengths, i.e. in any required length up to the maximum length specified in the dimension table.

The guidance systems can be set to be free of clearance or can be preloaded to enhance rigidity using pressure screws.

ML GUIDEWAYS

WITH ADJUSTING GIB
FOR NEEDLE ROLLER FLAT CAGE ASSEMBLIES

This series combines an M guideway with an adjusting gib which distributes the preload equally over the entire length of the guidance system.

The pitch of the gib surface is 1.5%. ML guideways fulfil optimum requirements in terms of rigidity and precision.

2 P.44-47

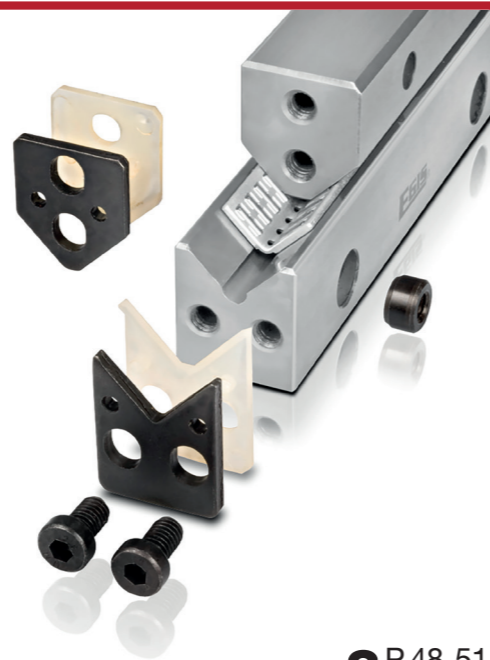

3 P.48-51

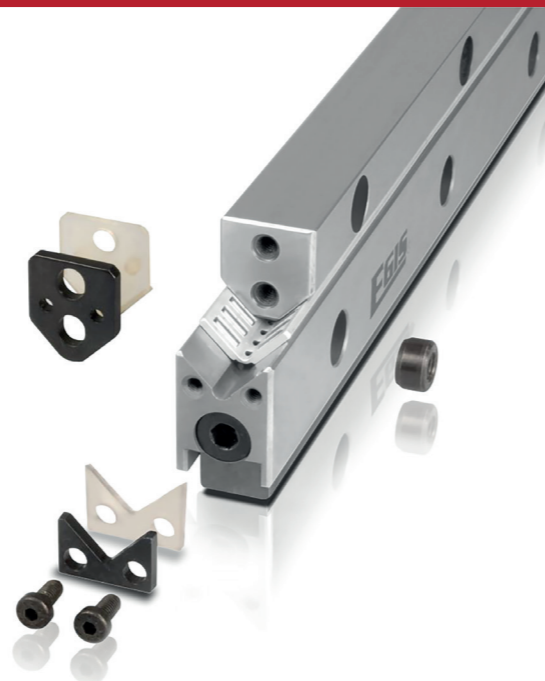

MVZ (M/V/ML) GUIDEWAYS

WITH INTEGRATED TOOTHED RACK
FOR POSITIVE CONTROL OF THE NEEDLE
ROLLER FLAT CAGE ASSEMBLY

In this series, the angled flat cage assembly is subjected to positive control by an integrated toothed wheel / toothed rack unit. This guarantees perfect movement for the flat cage assembly even under difficult operating conditions.

M AND ML GUIDEWAYS
WITH SLIDING LAYER

The guideways in this series consist of an unhardened guideway with a layer fixed by adhesive. They are combined with V guideways and possess the same mounting dimensions as the M/ML and V guideways with flat cage assemblies. They are used in particular when an increased level of friction is required to provide damping or when static or pulsating loads are involved.

4 P.52-55

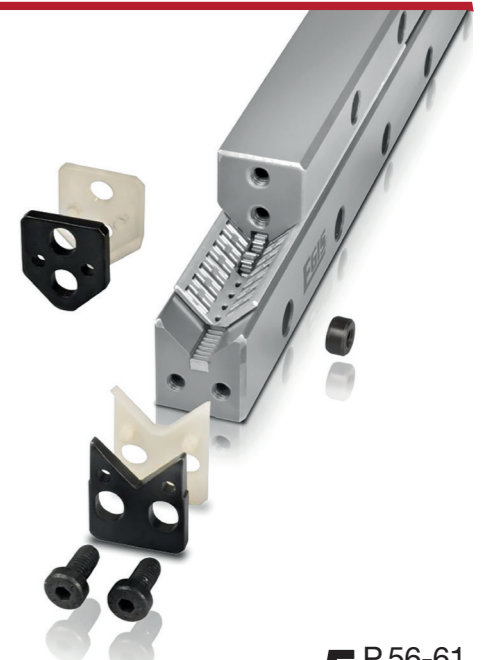

5 P.56-61



S AND J GUIDEWAYS

WITH NEEDLE ROLLER FLAT CAGE ASSEMBLY

These guideways are used in combination with needle roller flat cage assemblies as linear non-locating bearings. They are supplied in two versions, one of which possesses a flat structure and is therefore space-saving whilst the other has the same dimensions as the corresponding M and V guideways.

**6** P.62-67**LUE COUNTERSTAY SYSTEM**

WITH NEEDLE ROLLER AND CYLINDRICAL ROLLER FLAT CAGE ASSEMBLIES

These units consist of a locating guidance system, a non-locating guidance system and an L counterstay which preloads the two guidance systems. This arrangement prevents the system from becoming distorted by thermal expansion.

The LUE counterstay system provides the highest level of precision of all linear guidance systems with rolling elements.

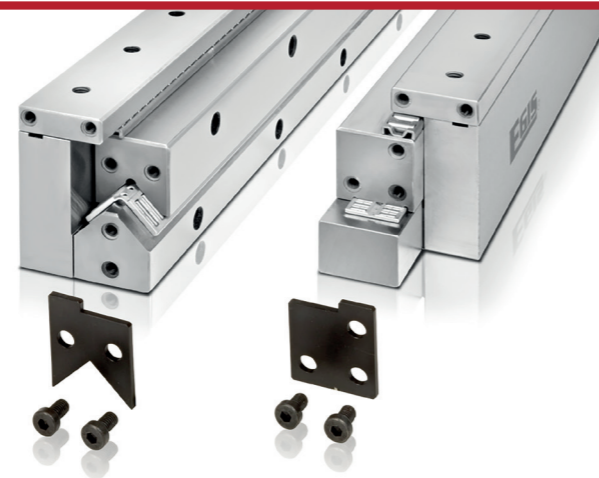
**7** P.68-71**FLAT CAGE ASSEMBLIES**

Flat cage assemblies consist of a basic cage made from plastic or metal and a large number of precisely guided rolling elements. Needle rollers provide a minimal construction height and optimum load carrying capacity and rigidity whilst cylindrical rollers are less demanding with regard to the connecting structure and have a slightly less rigidity. Balls create the lowest level of friction of all rolling bearings.

Flat cage assemblies are designed for use with precision guideways but can also be used directly with customer-specific elements with appropriate raceways.

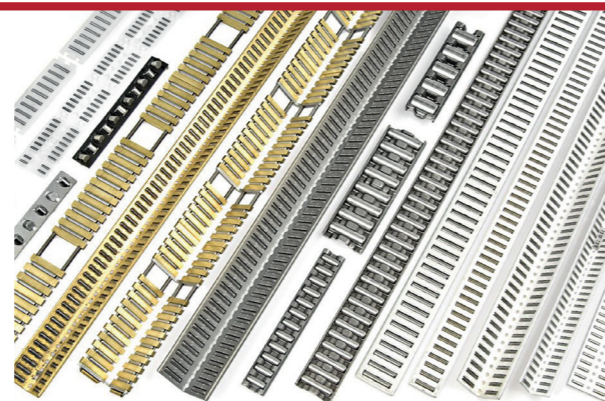
**8** P.72-81**ACCESSORIES**

END PIECES, WIPERS, INSERT NUTS

End pieces prevent the cage assembly from moving out of the loaded zone. Wipers protect the raceways against soiling under normal operating conditions.

Insert nuts allow for the transforming of a counterbore into a threaded hole.

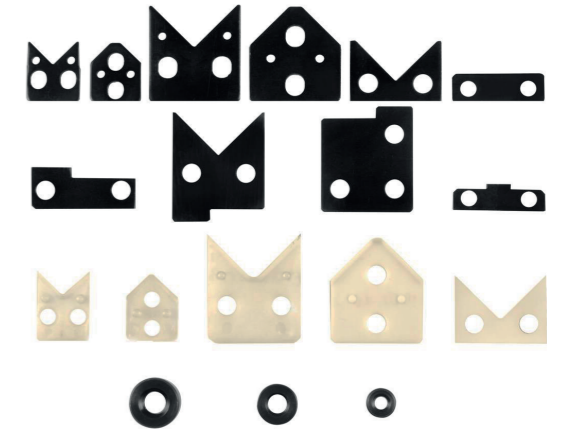
**9** P.82-87**ALTERNATIVE VERSIONS****10** P.88-89**SPECIAL DESIGNS**

Guideways for cross roller and ball flat cage assemblies
 Guideways for hydrostatic guidance systems
 Guideways for air bearings
 Guideways with specific shapes and dimensions
 Linear recirculating roller bearings (RUSW and U-100)

**11** P.90-91

TABLE OF CONTENTS

| | | |
|-----------|--|-----------|
| 1 | PRODUCT TECHNOLOGY | 10 |
| 2 | M AND V GUIDEWAYS WITH NEEDLE OR CYLINDRICAL ROLLER FLAT CAGE ASSEMBLY | 44 |
| 3 | ML GUIDEWAYS WITH ADJUSTING GIB AND V GUIDEWAYS WITH NEEDLE ROLLER FLAT CAGE ASSEMBLY | 48 |
| 4 | GUIDEWAYS WITH INTEGRATED TOOTHED RACK MVZ (M/V/ML) FOR POSITIVE CONTROL OF THE NEEDLE ROLLER FLAT CAGE ASSEMBLY | 52 |
| 5 | M AND ML GUIDEWAYS WITH SLIDING LAYER (TURCITE OR PERMAGLIDE) | 56 |
| 6 | S AND J GUIDEWAYS WITH NEEDLE ROLLER FLAT CAGE ASSEMBLY | 62 |
| 7 | LUE – COUNTERSTAY SYSTEM WITH NEEDLE AND CYLINDRICAL ROLLER FLAT CAGE ASSEMBLIES | 68 |
| 8 | FLAT CAGE ASSEMBLIES | 72 |
| 9 | ACCESSORIES END PIECES / WIPERS FOR GUIDEWAYS / ESM INSERT NUTS FOR GUIDEWAYS | 82 |
| 10 | ALTERNATIVE VERSIONS | 88 |
| 11 | SPECIAL DESIGNS | 90 |

ORDER EXAMPLE

Example of how to place an order for rails and cages:

10 guides M4020x300-T15-Q10-E2-US
 10 guides V4020x500-T03-Q10-US
 10 cages E-HW15x300-AL-G2

Example of ordering a rail set:

Required for pairing when using different rail types in the same slide.
 The set is packaged in a single package.
 20 sets M/V/ML5025x300-Q6
 Composed of:

- 1 M5025x300-T15-Q6-2SX
- 1 ML6025x300-T15L-Q6-2SX
- 2 V5025x300-T15-Q6-US
- 2 E-HW16 x 226-AI-G2
- 4 EV5025

| | | |
|-------------|--|-----------|
| 1.1 | UNITS AND DEFINITIONS | 10 |
| 1.2 | PRECISION AND TOLERANCES | 11 |
| 1.2.1 | Qualities | 11 |
| 1.2.2 | Profile tolerances | 11 |
| 1.2.3 | Lengths, hole distances | 11 |
| 1.2.4 | Matching | 12 |
| 1.2.5 | Straightness | 13 |
| 1.2.6 | Rolling elements | 13 |
| 1.3 | APPLICATION FEATURES | 14 |
| 1.3.1 | Choice of arrangement type | 14 |
| 1.3.2 | Determination of guideway and cage lengths | 15 |
| 1.3.3 | Hole types and hole patterns | 16 |
| 1.3.4 | End pieces and wipers | 18 |
| 1.3.5 | Load rating, load carrying capacity | 19 |
| 1.3.5.1 | Basic static load rating | 19 |
| 1.3.5.2 | Static load carrying capacity | 19 |
| 1.3.5.3 | Basic dynamic load rating | 20 |
| 1.3.5.4 | Dynamic load carrying capacity and rating life | 20 |
| 1.3.5.5 | Effective load rating | 22 |
| 1.3.5.6 | Correction factors for load carrying capacity | 23 |
| 1.3.5.7 | Eccentric load | 24 |
| 1.3.5.8 | Calculation | 25 |
| 1.4 | RIGIDITY | 30 |
| 1.5 | PRELOAD | 32 |
| 1.5.1 | Setting the preload | 32 |
| 1.5.1.1 | Pressure screws | 33 |
| 1.5.1.2 | Guideways with adjusting gib | 33 |
| 1.6 | LUBRICATION | 34 |
| 1.6.1 | Lubricants | 34 |
| 1.6.2 | Lubricating with grease | 34 |
| 1.6.2.1 | Primary operation and grease quantity | 34 |
| 1.6.2.2 | Relubrication | 35 |
| 1.6.3 | Lubricating with oil | 35 |
| 1.7 | FRICTION | 36 |
| 1.8 | PROTECTION AGAINST SOILING | 37 |
| 1.9 | OPERATING LIMITS | 37 |
| 1.9.1 | Operating temperatures | 37 |
| 1.9.2 | Accelerations | 37 |
| 1.9.3 | speeds | 37 |
| 1.10 | INSTALLATION GUIDELINES | 38 |
| 1.10.1 | Precision of the connecting structure | 38 |
| 1.10.2 | Assembly instructions | 39 |
| 1.10.2.1 | Prior to installation | 39 |
| 1.10.2.2 | Closed layout | 40 |
| 1.10.2.3 | Open layout | 41 |

1.1 UNITS AND DEFINITIONS

| | | | | | |
|------------------------|-------------|---|-----------------------------|-------------------------------------|--|
| B | mm | Guideway width | L | mm | Guideway length |
| B1 | mm | Cage width | L | 10⁵m | Nominal rating life |
| b | mm | Distance between guidance system centres | L1 | mm | Distance between the first hole and the start of the guideway |
| b1 | mm | Distance between rear guideway surfaces | L1 | mm | Distance between the first or last pocket centre and the end of the cage |
| C | N | Basic dynamic load rating for cage length of 100 mm | L2 | mm | Distance between the last hole and the end of the guideway |
| C_w | N | Effective dynamic load rating | L1, L2_{min} | mm | Minimum value for L1 and L2 |
| C_{we} | N | Corrected effective dynamic load rating | LA | mm | Hole distance in guideways |
| C_L | N/mm | Rigidity of the flat cage guidance system | LA | mm | Spacing distance in flat cages |
| C₀ | N | Basic static load rating for cage length of 100 mm | L_h | h | Nominal rating life in operating hours |
| C_{0we} | N | Corrected effective static load rating | L_k | mm | Cage length |
| C_{0w} | N | Effective static load rating | L_R | mm | Guideway length with running surface for the wiper |
| D_w | mm | Ball diameter | n | - | Maximum possible number of hole distances LA |
| e | mm | Eccentricity of the load | n_{osz} | min⁻¹ | Number of double strokes per minute |
| f_H | - | Dynamic hardness factor | p | - | Rating life exponent |
| f_{H0} | - | Static hardness factor | p | N/mm² | Contact pressure for sliding layer |
| f_α | - | Dynamic load direction factor | P | N | Dynamic equivalent load |
| f_{α0} | - | Static load direction factor | P₀ | N | Static equivalent load |
| F | N | Operating load, guide loading | q_i | % | Proportion of total duration |
| F_i | N | Variable load | RS | N | Damping force in direction of movement |
| F_R | N | Displacement resistance | S₀ | - | Static load safety factor |
| F_{R0} | N | F _R , lubricant friction percentage | t | mm | Depth of thread in T03 holes |
| F_{R1} | N | F _R , load-dependent rolling friction percentage | v_i | m/min | Variable speed |
| F_{RA} | N | Displacement resistance, wiper percentage | v̄ | m/min | Dynamic equivalent speed |
| F_{RV} | N | Carriage displacement resistance, preloaded | x | - | Number of holes |
| F_w | N | Limiting load for effective cage length | Z | - | Number of rolling elements per row |
| H | mm | Distance from extreme stroke positions | α | ° | Load direction angle deviating from main load direction |
| k_F | - | Dynamic load factor | δ | μm | Elastic deformation at contact points |
| k_{0F} | - | Static load factor | μ | - | Friction coefficient |
| K | - | Type factor for determination of rigidity | v | mm²s⁻¹ | Kinematic viscosity |
| | | | Δh | μm | Permissible height variation |

1.2 PRECISION AND TOLERANCES

1.2.1 QUALITIES

The raceways and locating surfaces are precision-ground.

The guideways are supplied in 3 qualities (parallelism tolerance of the raceways to the reference sides of the guideway in relation to a defined length).

- Q10: normal quality for general machine construction
- Q6: precise quality for machine tool construction
- Q2: particularly precise quality for exceptionally demanding structures

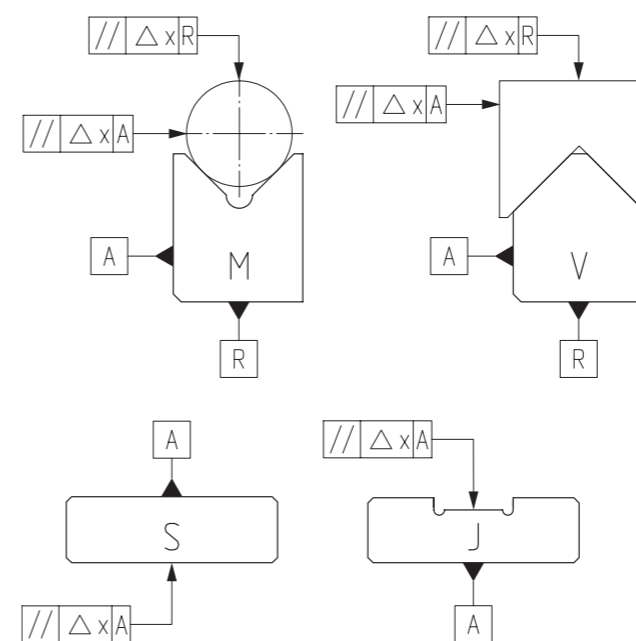
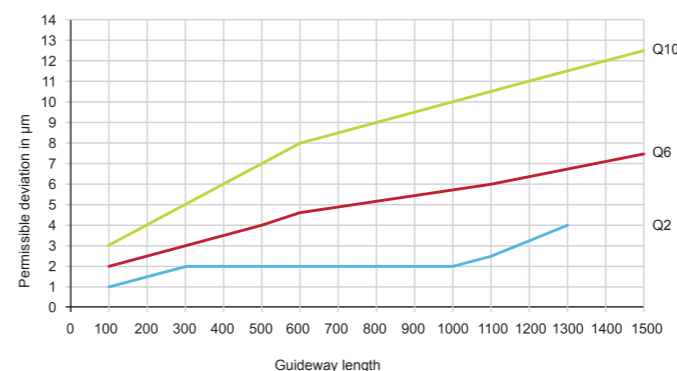

SPECIAL QUALITY AVAILABLE ON REQUEST

1.2.2 PROFILE TOLERANCES

See product chapter

1.2.3 LENGTHS, HOLE DISTANCES

Length: the length tolerance is defined using the formula ± [0.2+(0.0012* length L)].

Guideways which exceed the maximum length indicated (see "normal lengths" table) are manufactured in several sections. These sections are matched precisely. It is important not to interchange the guideways in order to maintain the tolerance during assembly.

Hole distances: the tolerance of the hole distances is calculated to ensure that guideways can be assembled on a pre-drilled hole pattern up to the maximum normal length. The tolerance is measured between the first and last guideway hole and is distributed evenly over the length.

For guideways which exceed the maximum normal length, the suffix "P" is required in order to maintain the corresponding tolerance.

1.2.4 MATCHING

Guideways of the same design (same order reference) are manufactured, labelled and packed in pairs. Paired matching is based on the distance between the centre of the profile and the mounting surface "A".

Standard matching (US1/US2) allows parts to be exchanged whilst maintaining a very narrow tolerance. In the highest tolerance category or at the customer's request, the guideways are matched and labelled by more narrow tolerances.

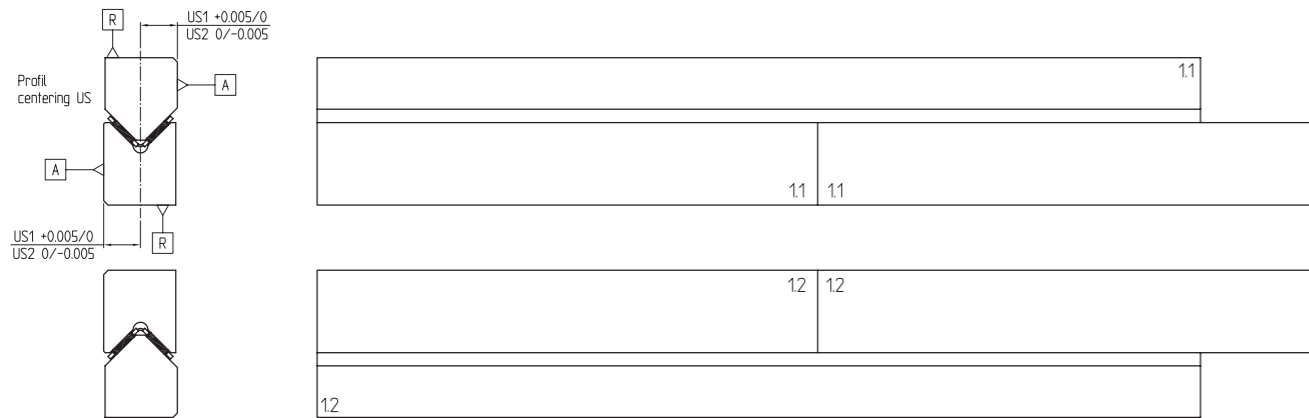

For guideways with different order references which still have to be matched in pairs, the suffix "X" has to be added to the order references, e.g.

- 1M + 1ML = 2SX or
- 1M + 1V + 1J + 1S = 4SRX or
- 1V...T15 + 1V...T03 = 2SX

Matching possibilities:

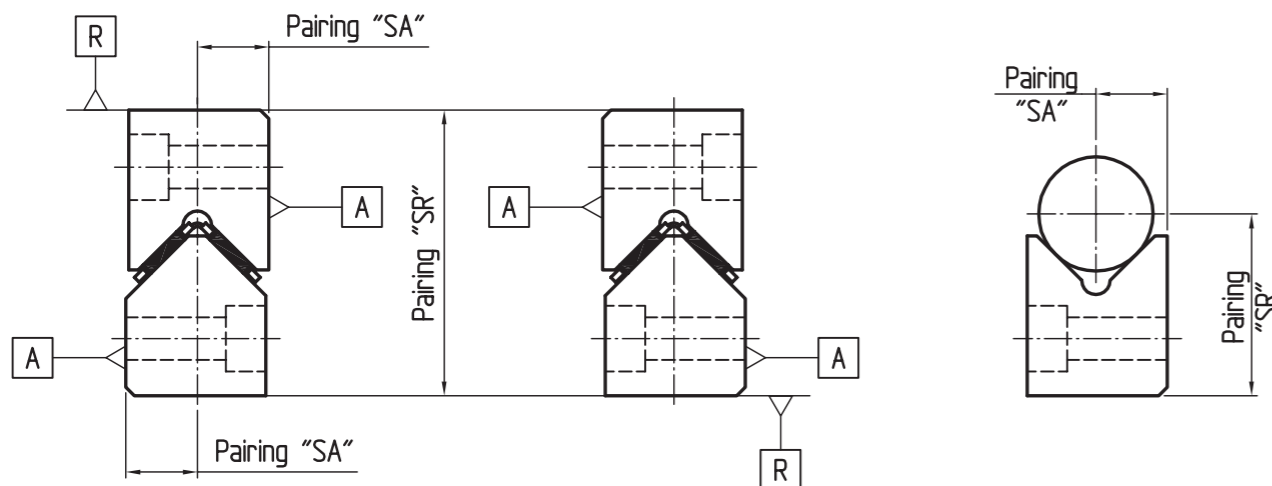

| Paired matching code | Number of guideways matched together | In relation to reference side |
|----------------------|--------------------------------------|-------------------------------|
| 2SA | 2 | Reference side A |
| 3SA | 3 | Reference side A |
| 4SA | 4 | Reference side A |
| etc... | Number of guideways | Reference side A |
| 2SR | 2 | Reference side R |
| 3SR | 3 | Reference side R |
| 4SR | 4 | Reference side R |
| etc... | Number of guideways | Reference side R |
| 2SAR | 2 | Reference sides A + R |
| 3SAR | 3 | Reference sides A + R |
| 4SAR | 4 | Reference sides A + R |
| etc... | Number of guideways | Reference sides A + R |

1.2.5 STRAIGHTNESS

Straightness as well as parallelism is checked in the factory (tolerances according to DIN 644).

Straightness variances can be balanced out by tightening against the locating surface during assembly.

1.2.6 ROLLING ELEMENTS

Flat cage assemblies comprise needle or cylindrical rollers with a diameter tolerance of 2 µm and a geometrical accuracy of 1 µm.

For particularly challenging requirements, especially for guideways with a quality level of 2, specially designed needle or cylindrical rollers can be supplied with a diameter tolerance of 1 µm and a geometrical accuracy of 0.5 µm.

The diameter tolerance amounts to 1 µm and the geometrical accuracy 0.13 µm for ball bearings.

See table (page 74), in chapter 8 on flat cage assemblies.

1.3 APPLICATION FEATURES

1.3.1 CHOICE OF ARRANGEMENT TYPE

Closed layout M/V

This layout can carry loads and moments in any direction, can be adapted to any operating position and can be preloaded (preloading page 32).

It is a locating/locating bearing and consists of two M / ML and two V guideways with the corresponding angled flat cage assemblies.

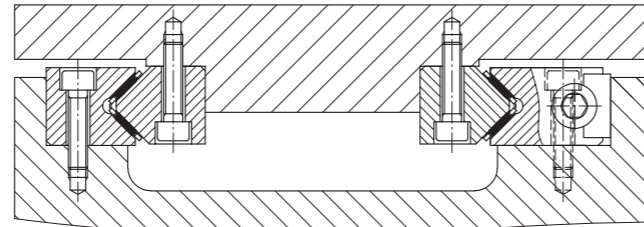

Figure 1. Closed layout M/V

Open layout

This layout is extremely assembly-friendly and is mainly used for applications with loads acting centrally or vertically.

It is a locating/non-locating bearing and consists of M and V guideways with the corresponding angled flat cage assembly and J and S guideways with the corresponding flat cage assembly.

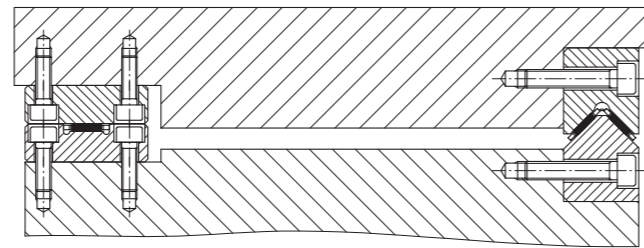

Figure 2. Open layout M/V, J/S

Closed layout LUE

This layout can carry loads and moments in any direction in response to the most demanding precision requirements. The system is preloaded by components which have been adjusted against one another in terms of dimensions.

The subdivision into locating and non-locating bearings prevents the system from becoming distorted by thermal expansion. The guidance system consists of M and V guideways, J and S guideways, LU counterstays, angled flat and flat cage assemblies.

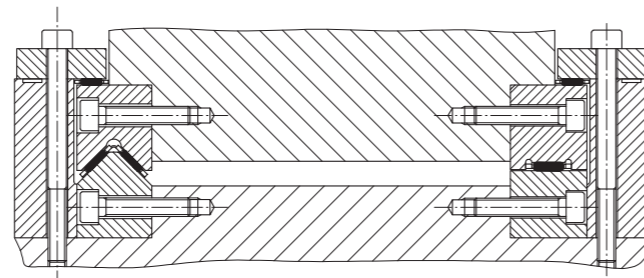

Figure 3. Closed layout LUE

1.3.2 DETERMINATION OF GUIDEWAY CAGE LENGTHS

The rigidity and load carrying capacity of the guidance system are determined by the size and length of the flat cage assembly (L_K). The load bearing capacity and load carrying capacity increase for moments along the longitudinal axis (rolling) in proportion to the cage length whilst the permissible moments along the vertical axis (yawing) and the diagonal axis (pitching) increase in square with the cage length.

Layout principles:

- The cage assembly always travels half of the stroke of the moving guideway
- The entire length of the cage assembly must always remain between the two guideways
- Wipers must always remain on the raceways

Recommendations for minimum cage lengths dependent on the stroke:

$$L_K \geq 1.5 \cdot H \quad \text{for open layout in order to maintain the operation limit (figure 12, page 24)}$$

$$L_K \geq H \quad \text{for closed layout}$$

H mm | distance from extreme stroke positions

A) Calculation of guideway lengths L, L_R

With preset cage length and stroke:

Guidance systems without wipers

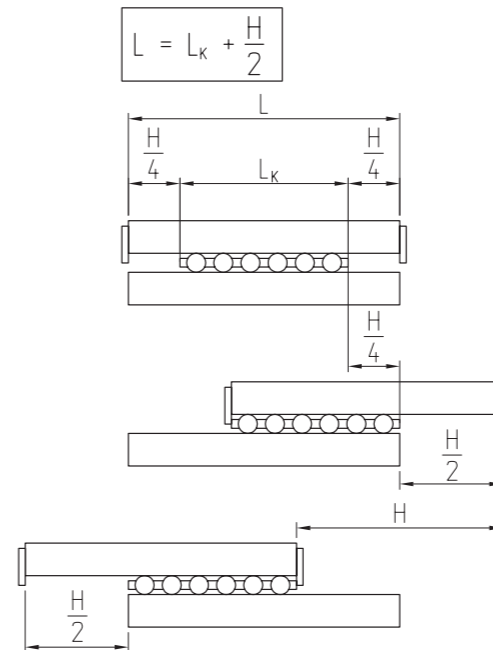

Guidance systems with wipers

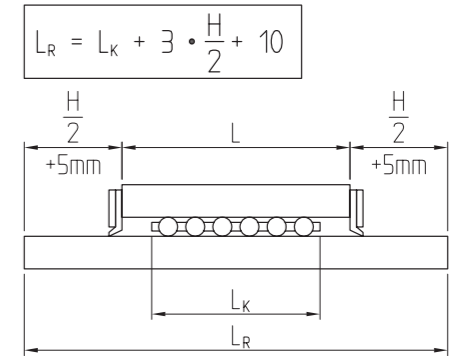

B) Calculation of cage length L_K

With preset guideway lengths and stroke:

Guidance systems without wipers

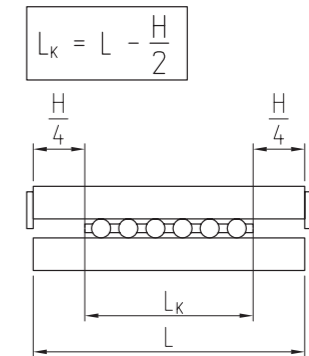

Guidance systems with wipers:

$$L_k = L_R - 3 \cdot \frac{H}{2} - 10$$

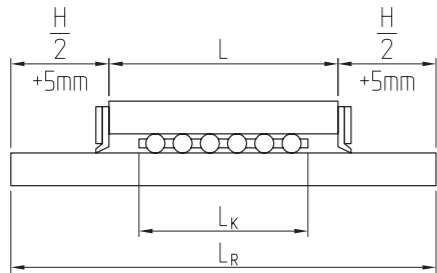

The necessary cage size can be selected on the basis of load and rigidity parameters.

1.3.3 HOLE TYPES AND HOLE PATTERNS

Guideways are attached with screws. EGIS guideways are supplied with 5 hole types (figure 4).

EGIS guideways of standard lengths in the M and V ranges are hardened and pre-ground with T15 sink holes. By adding ESM insert nuts, these guideways can be attached in the same manner as with a threaded hole (T03, figure 5).

The insert nuts must be ordered separately and stuck into the counterbores (T13, accessories, page 87).

The guide rails can be supplied with smooth holes T10 or threaded holes T03.

Some guide rails can be supplied with hole type T1503, which allows the rail to be fastened on both sides. Either as T15 or as T03 or T13.

Special length ratios:

If the lengths are configured according to the equations above, the flat cage assembly will be in every stroke position between the raceways.

In order to achieve the maximum load carrying capacity or a significant stroke, the lengths can be configured under normal operating conditions in such a way that the flat cage assembly extends beyond the ends of the guideways. Raceway lead areas should be provided in this case (suffix E2).

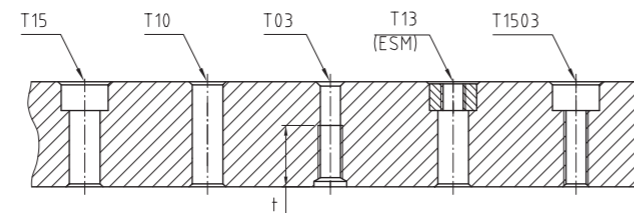

Figure 4. Hole types

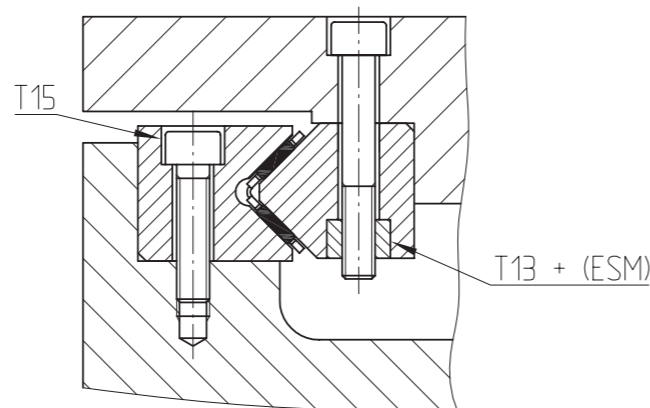

Figure 5. Attachment with hole type T13

With no particular specifications, the hole distances L1 and L2 at both ends of the guideways are of the same size and dependent on the guideway length (symmetrical hole pattern, figure 6).
 Guideways with non-symmetrical hole patterns may also be supplied on request.
 In this case the following values must apply: $L1 \geq L1_{min}$ and $L2 \geq L2_{min}$.

△ Particular attention should be paid to the position of the L1 distance. For the definition of the position of L1 see figure 7.
 Suffix LA (L1/L2)

Determining the hole patterns

Number of spacing distances

$$n = \frac{(L - 2 \cdot L1_{min})}{LA} \text{ whole number}$$

Distances L1 and L2

$$L1 + L2 = L - n \cdot LA$$

Guideways with symmetrical hole pattern

$$L1 = L2 = (L - n \cdot LA) / 2$$

Number of holes

$$x = n + 1$$

| | | |
|---------------------------------------|----|---|
| L | mm | Length of guideway |
| LA | mm | Hole distance |
| L1, L2 | mm | Distance between the start or end of the guideway and the next hole |
| L1 _{min} , L2 _{min} | mm | Minimum value for L1 and L2 (Tables dimensions) |
| n | - | Maximum possible spacing distances |
| x | - | Number of holes |

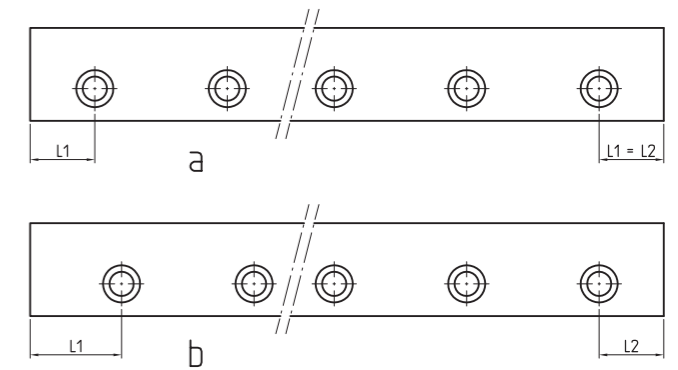

Figure 6. Symmetrical (a) and non-symmetrical (b) hole pattern with a series of holes

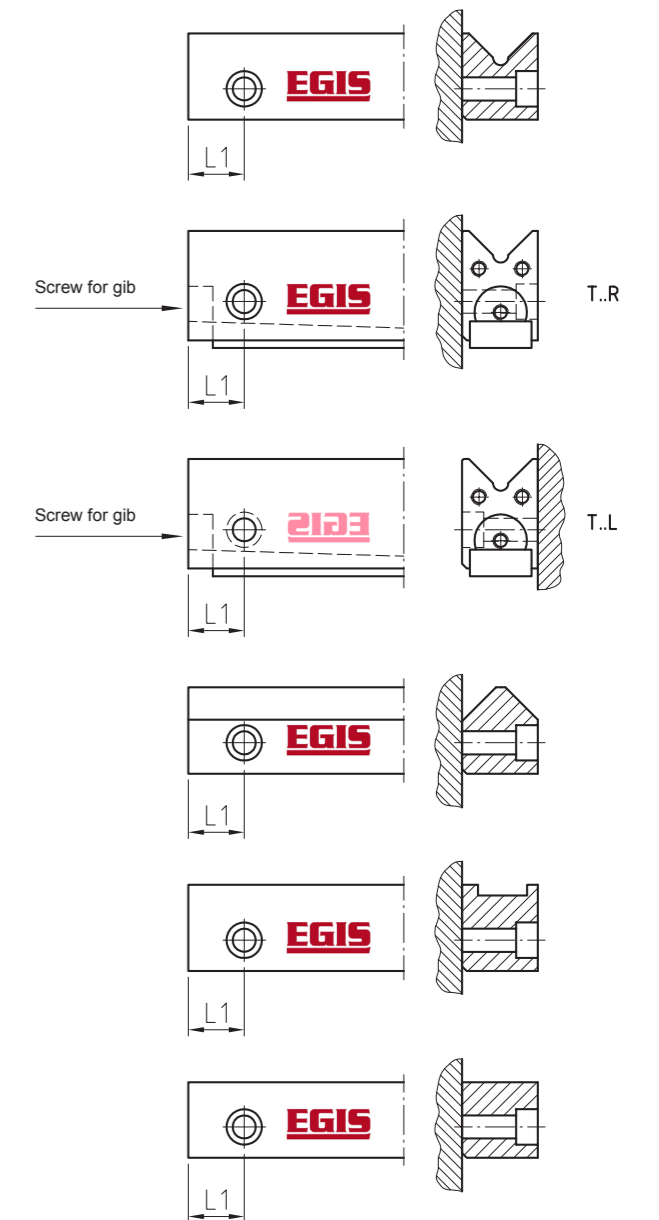

Figure 7. Position of distance between first hole and beginning of guideway L1

1.3.4 END PIECES AND WIPERS

End pieces or end pieces with wipers hold the cage assembly in place correctly in the final stroke positions. Two end pieces need to be mounted for each cage. If this is not possible, parts of the connecting structure should be used to assume the function of the end pieces.

△ End pieces or wipers must not be used to limit the stroke.

△ End pieces or wipers must not be allowed to cross over (figure 8)

In specific application scenarios, e.g. with rapid accelerations, extreme loads in the final stroke positions or in the case of alternating partial stroke which nevertheless remain constant over long periods, the cage positioning may no longer be guaranteed with normal end pieces. In such cases, it is possible when wipers are used to assemble additional end pieces before the wipers or to subject the cage to positive control by an integrated gear/toothed rack unit as an optimum solution (MVZ series, page 52).

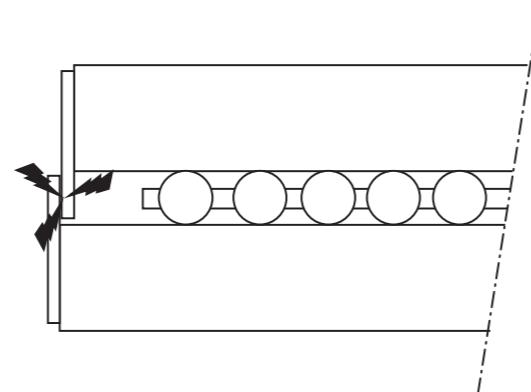

Figure 8. Incorrectly assembled end pieces or wipers

1.3.5 LOAD RATING, LOAD CARRYING CAPACITY

The dynamic and static load ratings are used as a reference for the layout of a flat cage guidance system. The load ratings for linear guidance systems without recirculating rolling elements are defined according to the ISO 14728 international standard.

1.3.5.1 BASIC STATIC LOAD RATING

The basic static load ratings C_0 are the loads which bring a permanent deformation of the raceways and rolling elements in a ten thousandth of the rolling element diameter.

Static load safety factor

The static load safety factor S_0 is the security in relation to the permanent deformation in the rolling contact.

$$S_0 = \frac{C_{0w}}{P_0}$$

| | | |
|----------|---|--|
| S_0 | | Static load safety factor |
| C_{0w} | N | Effective static load rating (page 22) |
| P_0 | N | Maximum static equivalent load |

△ Particular attention should be paid to the load safety factor.

According to ISO 14728, the static safety $S_0 = C_0/P_0$ must not fall below the value of 2.

If strict requirements apply in terms of the running accuracy and smoothness, the static load safety factor should not fall below $S_0 = 3$.

1.3.5.2 STATIC LOAD CARRYING CAPACITY

The permissible static load for a flat case guidance system is limited by the following characteristics:

- Basic static load rating of the flat cage assemblies: recommendations for S_0 should be observed.
- Load carrying capacity of the raceways: required hardness HRC 58 min.
- Load carrying capacity of the connecting structure: the connecting structure is generally configured with a high degree of rigidity and therefore sufficient strength.
- Load carrying capacity of the screw connection: the layout of the guideway attachment is based on the screw strength 8.8 and the corresponding tightening torque taking the standard materials for the connecting structure into account. Screws of this level of strength allow for the transferral of loads whilst scarcely affecting the precision of the guidance system.

When screws of a higher strength category are used, the tightening torque according to the strength category 8.8 should not be exceeded in the interest of accuracy (exception: LUE system counterstay, see page 71).

△ It is important to check the screw connection where $S_0 < 3$ when tensile and / or moment loads are predominant.

LOAD RATING, LOAD CARRYING CAPACITY

1.3.5.3 BASIC DYNAMIC LOAD RATING

The basis for the basic dynamic load rating C is the nominal rating life of 100,000 m displacement distance obtained or exceeded with a reliability of 90%.

1.3.5.4 DYNAMIC LOAD CARRYING CAPACITY AND RATING LIFE

The dynamic load carrying capacity is determined by the fatigue behaviour of the bearing components. The fatigue period (the rating life in hours) is obtained from the load and the movement speed of the guidance system as well as the statistical probability of damage occurring.

Nominal rating life

$$L = \left(\frac{C_w}{P}\right)^p$$

$$L_h = \frac{8.33 \cdot 10^5}{H \cdot n_{osz}} \cdot \left(\frac{C_w}{P}\right)^p$$

$$L_h = \frac{1666}{\bar{v}} \cdot \left(\frac{C_w}{P}\right)^p$$

| | | |
|----------------------|------------------------|--|
| L | 10⁵m | Nominal rating life |
| L_h | h | Nominal rating life in operating hours |
| C_w | N | Effective dynamic load rating (p. 24) |
| P | N | Dynamic equivalent load |
| p | - | Rating life exponent |

For flat cage guidance systems with rollers: p=10/3
For flat cage guidance systems with balls: p=3

| | | |
|-----------------------------|-------------------------|--|
| H | mm | Distance from extreme stroke positions |
| n_{osz} | min⁻¹ | Number of double strokes per minute |
| \bar{v} | m/min | Dynamic equivalent speed |

△ According to ISO 14728, the dynamic equivalent load must not exceed the value $P = 0.5 \cdot C_w$.

LOAD RATING, LOAD CARRYING CAPACITY

Equivalent load and speed

The life calculation equation requires a constant load and speed. If this is not the case, equivalent operating values may be used for the calculation. (ISO 281 standard)

General dynamic equivalent load

$$P = \sqrt[p]{\frac{\int_0^T |v(t)| \cdot F^p(t) dt}{\int_0^T |v(t)| dt}}$$

General dynamic equivalent speed

$$\bar{v} = \frac{1}{T} \int_0^T |v(t)| dt$$

Gradually alternating load

$$P = \sqrt[p]{\frac{q_1 \cdot F_1^p + q_2 \cdot F_2^p + \dots + q_n \cdot F_n^p}{100}}$$

Gradually alternating speed

$$\bar{v} = \frac{q_1 \cdot v_1 + q_2 \cdot v_2 + \dots + q_n \cdot v_n}{100}$$

Gradually alternating load and gradually alternating speed

$$P = \sqrt[p]{\frac{q_1 \cdot v_1 \cdot F_1^p + q_2 \cdot v_2 \cdot F_2^p + \dots + q_n \cdot v_n \cdot F_n^p}{q_1 \cdot v_1 + q_2 \cdot v_2 + \dots + q_n \cdot v_n}}$$

| | | |
|----------|----------|-------------------------|
| P | N | Dynamic equivalent load |
| p | - | Rating life exponent: |

For flat cage guidance systems with rollers: p=10/3
For flat cage guidance systems with balls: p=3

| | | |
|-----------------------------|--------------|------------------------------|
| q_i | % | Proportion of total duration |
| F_i | N | Variable load |
| v_i | m/min | Variable speed |
| \bar{v} | m/min | Dynamic equivalent speed |

Operating life

The operating life is the actual expected rating life of a flat cage guidance system. It may differ from the nominal rating life.

Potential causes include wear and tear and/or fatigue due to:

- Soiling
- Insufficient lubrication
- Misalignment
- Movements with minimal strokes
- Vibrations during dead time (false brinelling).

The operating life of a flat cage guidance system cannot be calculated precisely in advance due to the wide range of installation and operating conditions. The most reliable information is obtained from comparisons with similar installations.

1.3.5.5 EFFECTIVE LOAD RATING

The basic dynamic and static load ratings C and C₀ given for the different products relate to a cage with a theoretical length of 100 mm. This allows direct comparisons to be made between the load carrying capacities of flat cages of different series and dimensions. The effective dynamic and static load ratings C_w and C_{0w} are calculated according to the following equations for the effective cage lengths.

For needle roller flat cage assemblies:

$$C_w = C \cdot \left(\frac{L_K - 2L1 + LA}{100} \right)^{\frac{3}{4}} \cdot \left(\frac{L_K - 2L1}{100 - LA} \right)^{\frac{1}{36}}$$

$$C_{0w} = C_0 \cdot \left(\frac{L_K - 2L1 + LA}{100} \right)$$

For ball flat cage assemblies:

$$C_w = C \cdot \left(\frac{L_K - 2L1 + LA}{100} \right)^{\frac{2}{3}} \cdot \left(\frac{L_K - 2L1}{100 - LA} \right)^{\frac{1}{36}}$$

$$C_{0w} = C_0 \cdot \left(\frac{L_K - 2L1 + LA}{100} \right)$$

| | | |
|-----------------------|-----------|--|
| C | N | Basic dynamic load rating for a cage length of 100 mm (table dimensions) |
| C₀ | N | Basic static load rating for a cage length of 100 mm (table dimensions) |
| C_w | N | Effective dynamic load rating |
| C_{0w} | N | Effective static load rating |
| L_K | mm | Cage length (figure 9) |
| L1 | mm | Distance between the first and last pocket centre and the end of the cage (figure 9) |
| LA | mm | Spacing distance in the flat cage (figure 9, table dimensions) |

The values for C_{0w} and C_w correspond to the load rating calculation according to ISO 14728

△ The equations only provide precise results when the cage length L_K is based on a whole number of rolling elements per row.

Equation for verification of Z:

$$Z = \frac{L_K - 2L1}{LA} + 1 = \text{whole number}$$

Z - number of rolling elements per row (figure 9)

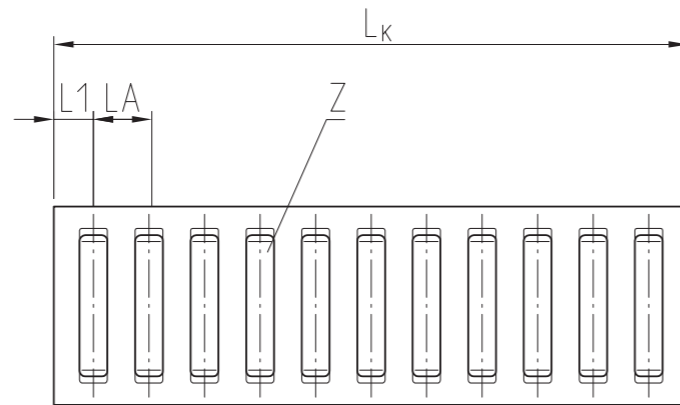

Figure 9. Dimensions to determine the effective load rating

1.3.5.6 CORRECTION FACTORS FOR LOAD CARRYING CAPACITY

The basic load ratings given for the different products only apply subject to the following requirements:

- Raceway hardness ≥ HRC 58 (670HV)
- Centric load direction

Deviating conditions are to be taken into account using the following correction factors:

- Hardness factors f_{H0} or f_H

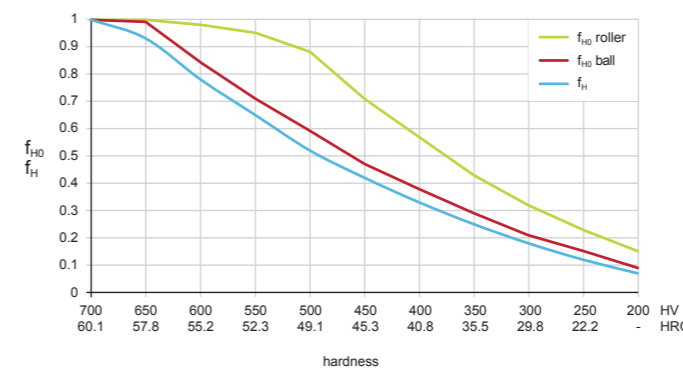

Figure 10. Hardness factors

- Load direction factor f_α or f_{α0}
- The basic load ratings for the different products only apply provided that the load operates in symmetry with the cage shanks (α = 0°). The correction factor for other load directions can be obtained from the figure:

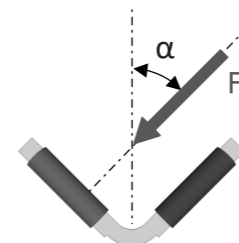
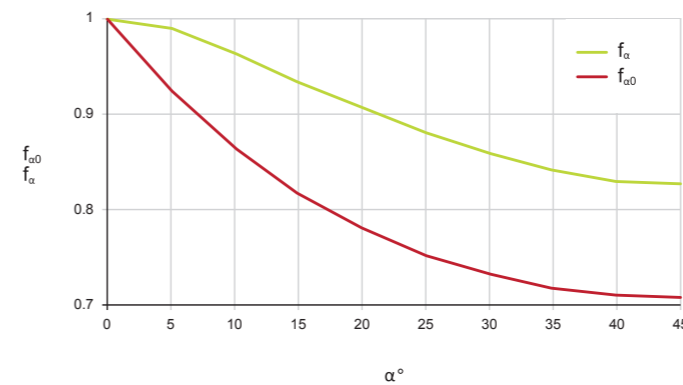

Figure 11. Load direction factor

Static load rating

$$C_{0we} = f_{\alpha 0} \cdot f_{H0} \cdot C_{0w}$$

| | | |
|------------------------|----------|--|
| C_{0we} | N | Corrected effective static load rating |
| f_{α0} | - | Static load direction factor |
| f_{H0} | - | Static hardness factor |
| C_{0w} | N | Static load rating for the effective cage length |

Dynamic load rating

$$C_{we} = f_{\alpha} \cdot f_H \cdot C_w$$

| | | |
|-----------------------|----------|---|
| C_{we} | N | Corrected effective dynamic load rating |
| f_α | - | Dynamic load direction factor |
| f_H | - | Dynamic hardness factor |
| C_w | N | Dynamic load rating for the effective cage length |

1.3.5.7 ECCENTRIC LOAD

In a linear guidance system without recirculating rolling elements, the flat cage always travels half the stroke of the mobile guideway and thus alters its position in relation to the load. It therefore does not generally carry an equal load. However, the load ratings given for the different products only apply with an equal load distribution.

Eccentric load with open layout

Open layout: see application features (page 14, figure 2) In the case of an eccentric load, the load carrying capacity can be determined with the static equivalent cage load (figure 12).

$$P_0 = k_{0F} \cdot F$$

| | | |
|----------|---|------------------------|
| P_0 | N | Static equivalent load |
| k_{0F} | - | Static load factor |
| F | N | Guide loading |

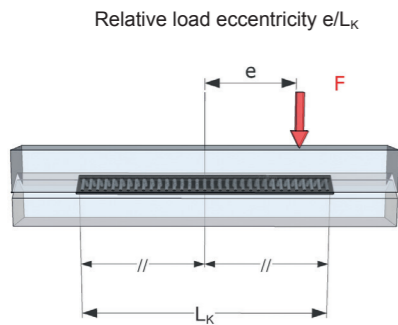
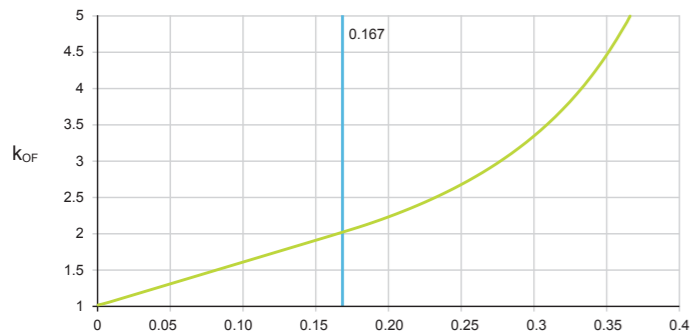

Figure 12. Static load factor for eccentrically loaded flat cages and open layout

△ If a load eccentricity of > 0.167 is exceeded, only part of the rolling element is loaded. This is extremely detrimental to the load carrying capacity and rigidity of the guidance system.

Eccentric load with closed layout

Closed layout: see application features, (page 14, figure 1)

Linear guidance systems with a closed layout can carry additional loads and tilting moments. In these cases, the calculation of the equivalent cage load is fairly complex. EGIS offers support with corresponding calculation programmes on request (pages 26 to 31).

1.3.5.8 CALCULATION

Example

Input data

| | |
|--|---------------------------------|
| Guideways | M 5025 and V 5025 |
| Flat cage assembly | E-HW15 |
| Basic dynamic load rating for a cage length of 100 mm | $C = 25960 \text{ N}$ |
| Basic static load rating for a cage length of 100 mm | $C_0 = 88900 \text{ N}$ |
| Operating load, functioning centrally on the guidance system (factors $f_\alpha, f_{\alpha 0}, k_{0F} = 1$) | $F = 9500 \text{ N}$ |
| Dynamic equivalent load | $P = 9500 \text{ N}$ |
| Static equivalent load | $P_0 = 9500 \text{ N}$ |
| Distance from extreme stroke positions | $H = 100 \text{ mm}$ |
| Number of double strokes per minute | $n_{osz} = 50 \text{ min}^{-1}$ |
| Cage length | $L_K = 300 \text{ mm}$ |

Calculation

Verification of number of rolling elements per row (LA, L1, dimension tables)

$$Z = \left(\frac{L_K - 2L1}{LA} \right) + 1 \quad Z = \left(\frac{300 - 7}{4.5} \right) + 1 = 66$$

For calculation:

$$L_K = (Z-1) \cdot LA + 2L1 = 299.5 \text{ mm}$$

Effective static load rating

$$C_{0w} = C_0 \cdot \frac{L_K - 2L1 + LA}{100}$$

$$C_{0w} = 88900 \cdot \frac{297}{100} = 264000 \text{ N}$$

Static load safety factor S_0

$$S_0 = \frac{C_{0w}}{P_0} \quad S_0 = \frac{264000}{9500} = 27.8$$

Required data

| | |
|---------------------------|-------------|
| Static load safety factor | S_0 |
| Nominal rating life | L and L_h |

Effective dynamic load rating C_w :

$$C_w = C \cdot \left(\frac{L_K - 2L1 + LA}{100} \right)^{3/4} \cdot \left(\frac{L_K - 2L1}{100 - LA} \right)^{1/36}$$

$$C_w = 25960 \cdot \left(\frac{295}{100} \right)^{3/4} \cdot \left(\frac{288}{95.5} \right)^{1/36} = 60250 \text{ N}$$

Nominal rating life L:

$$L = \left(\frac{C_w}{P} \right)^{10/3} \quad L = \left(\frac{60250}{9500} \right)^{10/3} = 472 \cdot 10^5$$

Nominal rating life L_h

$$L_h = \frac{8.33 \cdot 10^5}{H \cdot n_{osz}} \cdot \left(\frac{C_w}{P} \right)^{10/3}$$

$$L_h = \frac{8.33 \cdot 10^5}{100 \cdot 50} \cdot 472 = 78600 \text{ h}$$

Example: horizontal drilling carriage

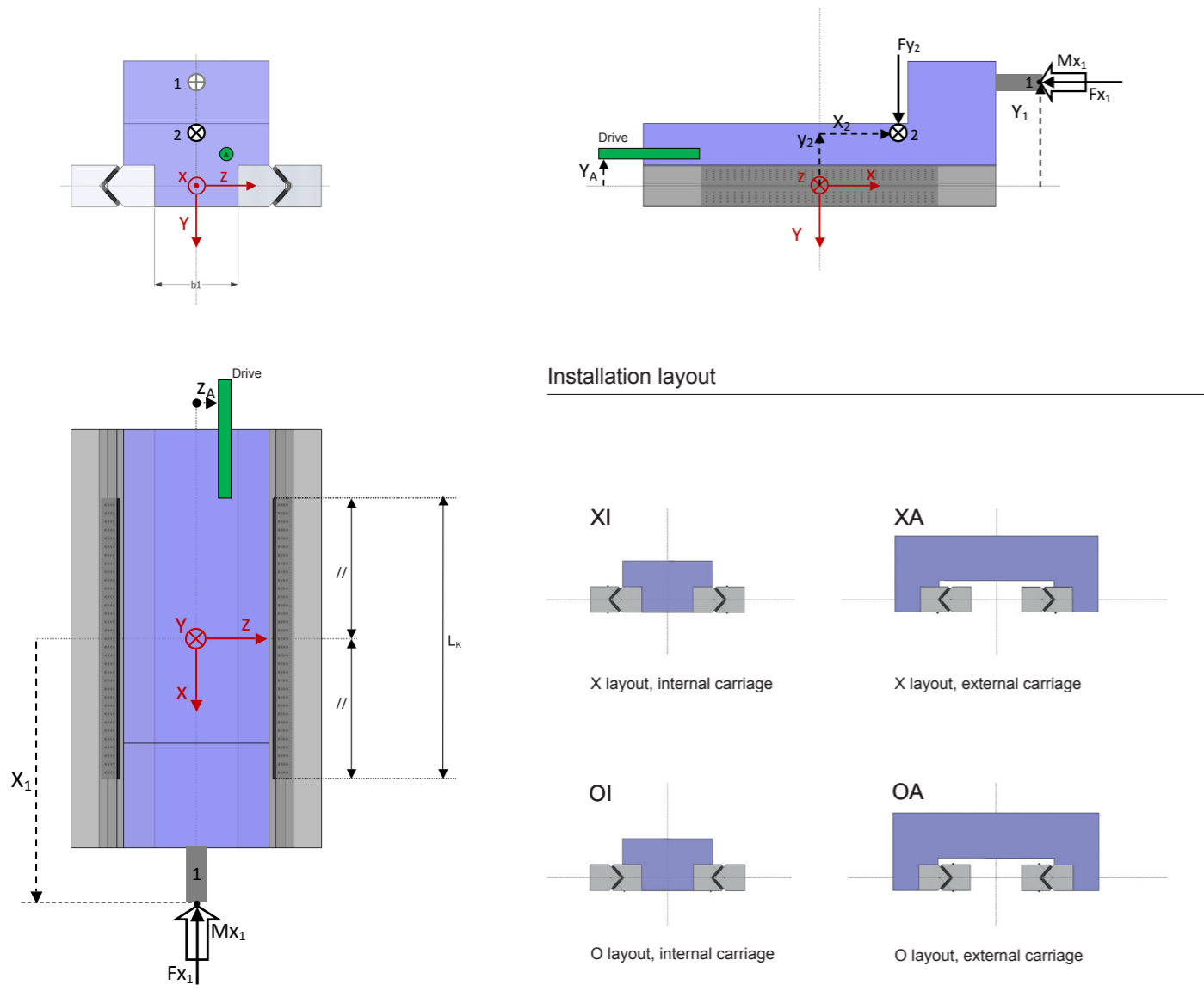

Figure 15. Geometry and load details

Example: horizontal drilling carriage

Results

Power on carriage drive
Resulting load on guidance system:

Fx = -1200 N
Fy = 800 N
Fz = 0 N
Mx = -20000 Nmm
My = -36000 Nmm
Mz = -82400 Nmm

Required preload power

Pv = 3050 N

Percentage rate of static load carrying capacity

C₀: 2.54 %

Displacement of the guidance system:

del y = 0.13992 μm
del z = -0.00719 μm
phi x = -0.00152 mrad
phi y = -0.00389 mrad
phi z = -0.00863 mrad

Static load safety factor:

S₀ = 31.6

Displacement at point i (μm)

| Nr. | del ix | del iy | del iz |
|-----|----------|----------|---------|
| 1 | -0.27622 | 0.18561 | 0.04155 |
| 2 | -0.77686 | -1.54327 | 0.88915 |
| 3 | -0.34527 | -0.33483 | 0.26788 |

The calculated displacements only include the effect of the deflection of rolling elements and raceways. The deformation of the connecting structure is not taken into account.

1.4 RIGIDITY

Flat cage guidance systems use needle rollers, cylindrical rollers or balls as load-bearing rolling elements. Needle rollers and cylindrical rollers possess a line contact in the rolling contact whilst balls possess a point contact. The operating load F creates an elastic deformation at the contact points and therefore causes the raceways to converge around the deflection δ .

Guidance systems with needle rollers are significantly more rigid than those with cylindrical rollers given the same space requirement due to the large number of contact lines. The rigidity of guidance systems with balls is considerably lower on account of the point contact (figure 16).

Rigidity is the relationship between the load and deformation:

$$C_L = \frac{F}{\delta}$$

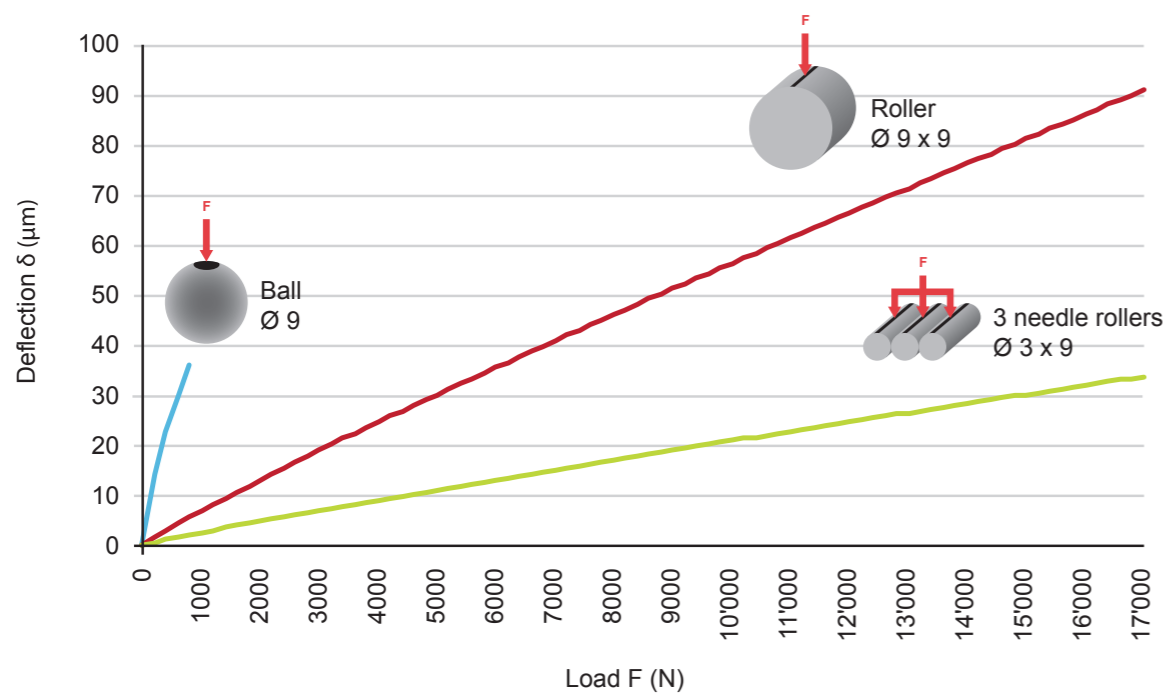

Figure 16. Comparison between rolling element types with the same space requirement

△ Deformations of the connecting structure, settlement phenomena, etc. are not taken into account. Deformation can therefore be more significant in practice.

In guidance systems with M and V guideways in a closed layout, the rigidity can be increased by pre-loading (preloading, page 32).

The rigidity is dependent on the load and the number and geometry of the rolling elements.

Flat cage guidance systems with line contact

$$\delta = K \cdot (F/Z)^{0.9} / L_w^{0.8}$$

$$C_L = 1/K \cdot F^{0.1} \cdot Z^{0.9} \cdot L_w^{0.8}$$

Flat cage guidance systems with point contact

$$\delta = K \cdot (F/Z)^{2/3} / D_w^{1/3}$$

$$C_L = 1/K \cdot F^{1/3} \cdot Z^{2/3} \cdot D_w^{1/3}$$

| | | |
|----------|------------------|--|
| δ | μm | Elastic deformation at the contact points, convergence of the two raceway levels |
| K | - | Factor for the determination of elastic deformation dependent of the type (table 17) |
| F | N | Operating load |
| Z | - | Number of rolling elements per row |
| L_w | mm | Rolling element length |
| C_L | N/ μm | Rigidity of the flat cage guidance system |
| D_w | mm | Ball diameter. |

Calculation example

| | |
|------------------------------------|------------------------|
| Guideway | M 5025 and V 5025 |
| Flat cage assembly | E-HW15 x 300 |
| Operating load | F = 9500 N |
| Number of rolling elements per row | Z = 66 |
| Rolling element length | $L_w = 6.8 \text{ mm}$ |
| Type factor (table) | K = 0.0822 |

Elastic deformation calculation:

$$\delta = K \cdot (F/Z)^{0.9} / L_w^{0.8}$$

$$\delta = 0.0822 \cdot (9500/66)^{0.9} / 6.8^{0.8} = 1.6 \mu\text{m}$$

Rigidity calculation:

$$C_L = 1/K \cdot F^{0.1} \cdot Z^{0.9} \cdot L_w^{0.8}$$

$$C_L = 1/0.0822 \cdot 9500^{0.1} \cdot 66^{0.9} \cdot 6.8^{0.8} = 6100 \text{ N}/\mu\text{m}$$

Table 17: factor K for the determination of elastic deformation

| Guideway Type | Factor K | Guideway Type | Factor K |
|---------------|----------|---------------|----------|
| | 0.0822 | | 0.0426 |
| | 0.0794 | | 0.8776 |

1.5 PRELOAD

The preload of flat cage guidance systems can be useful for the following reasons:

- Increase of rigidity
- Improvement of running accuracy
- Improvement of load distribution and reduction of maximum load on the outer rolling elements
- Increase of permissible moments

The preload influences the displacement resistance and rating life.

Reference value for the preload: 2 to 3% of C_0 .

The optimum preload for concrete load datas can be determined using our Excel help file egis.

An optimum preload reduces the possibility of uncontrolled movement in the flat cage assembly (cage roaming).

In order to guarantee that the rigidity of our linear guidance systems is fully optimised, care must be taken to ensure that the connecting structure is sufficiently rigid and precise.

In the case of imprecise connecting structures or ones which can be easily deformed, angle errors may occur between the raceways which create an increased load at the ends of the rolling elements.

This would not result in increased rigidity but rather the end load would reduce the operating life.

1.5.1 SETTING THE PRELOAD

The preload can be measured and set using different methods:

- using pressure screws with a setting torque according to the table on page 33
- by means of FRV carriage displacement resistance (see below)
- by measuring the deformation of the connecting structure.

$$F_{RV} = \frac{C_{0w}}{40'000}$$

| | | |
|----------|---|----------------------------------|
| F_{RV} | N | Carriage displacement resistance |
| C_{0w} | N | Effective static load rating |

Requirements:

- Preload 2,5% C_0
- Lubricated guidance system without operating load
- Movement at approx. 0,05 m/s

1.5.1.1 PRELOAD SCREWS

In the case of small loads ($S_0 > 5$) the guidance system can be preloaded by means of preload screws. A smaller effective span can be obtained by inserting the preload screws (stud screws according to ISO 4026, DIN 913) between the attachment screws and at the end of the guideway (table 18, figure 19).

1.5.1.2 GUIDEWAYS WITH ADJUSTING GIB

The use of ML guideways with an adjusting gib is recommended where a high degree of rigidity is required or with larger loads ($S_0 < 5$). This ensures that the preload is distributed evenly over the entire guideway length.

TABLE 18. PRELOAD SCREWS / SETTING TORQUE

| Guideways | Flat cage assembly | Preload screw | | Setting torque |
|------------|--------------------|---------------|---------------|-----------------|
| | | Dimension | Distance / mm | $M_E^{1)}$ / Nm |
| M / V 3015 | E-HW10 | M4 | 40 | 0.34 |
| M / V 4020 | E-HW15 | M6 | 80 | 1.2 |
| M / V 5025 | E-HW16 | M6 | 80 | 1.8 |
| M / V 4525 | E-HRW50 | M6 | 80 | 1 |
| M / V 6035 | E-HW20 | M8 | 100 | 2.9 |
| M / V 6535 | E-HRW70 | M8 | 100 | 3.5 |
| M / V 7040 | E-HW25 | M10 | 100 | 5.7 |
| M / V 8050 | E-HW30 | M12 | 100 | 7.7 |

1) Torque for a preload of 2,5% C_0

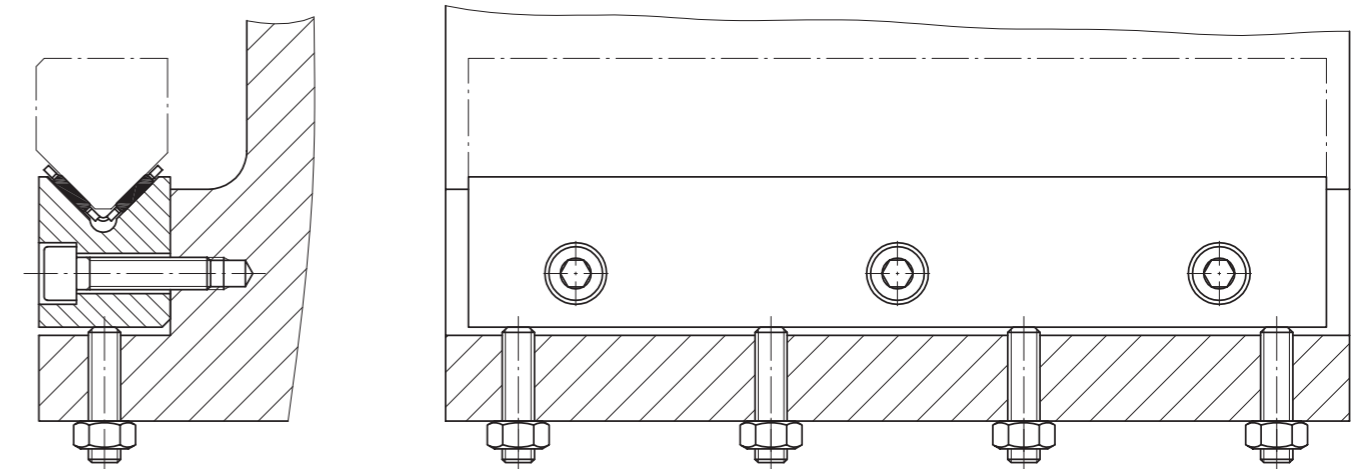

Figure 19. Position of the pressure screws

1.6 LUBRICATION

Machine performance is influenced considerably by the installed flat cage guidance systems. Lubrication plays an important role in this context.

The lubricant minimises friction and wear in the rolling contact and at the bearing points between the cage and the rolling elements. Lubricants also protect against corrosion and offer a support to the seal.

1.6.1 LUBRICANTS

Grease or oil can be used as lubricants. The choice of lubrication procedure is made on the basis of technical and economic considerations:

Advantages of lubrication with grease:

- long relubrication intervals
- reduced structural expenditure when relubrication is not required
- thickener in the grease creates emergency operation features
- support to the seal

Advantages of lubrication with oil:

- excellent lubrication application
- dirt is flushed out
- heat is dissipated

Flat cage guidance systems only require minimal lubrication. They are supplied with a preservative. The preservative is compatible with grease and oils.

Flat cage guidance systems are generally operated in areas of mixed friction. For this reason, doped lubricants with high-pressure additives should be used (code letter P according to DIN 51502).

△ Cooling lubricants must not be used as they thin out the lubricants and can cause corrosion. Lubricants with solid additives must not be used.

1.6.2 LUBRICATING WITH GREASE

General recommendation:

Lithium-soap, EP-doped grease with mineral oil base. Specification according to DIN 51825: KP2N-20
Base oil viscosity: ISO-VG 150 to ISO-VG220.

△ $S_0 < 8$ essential with large loads
EP-doped greases with base oil viscosity of ISO-VG 220 should be used.

1.6.2.1 PRIMARY OPERATION AND GREASE QUANTITY

The guidance system must be protected against soiling before and during assembly.

Without relubrication equipment:

For the first lubrication application, spread the grease quantity according to the table over both sides in the cage pockets and thinly lubricate the guideway raceways.

With relubrication equipment:

First fill the feed line with grease and thinly lubricate the raceways. Then assemble the guidance system and feed in the grease according to the table. Move the guidance system several times during this procedure over the entire stroke to ensure that the grease is evenly distributed.

TABLE 20. GREASE QUANTITIES FOR PRIMARY LUBRICATION (GUIDELINES)

| Flat cage/Series | Grease quantity for primary lubrication g/100 mm cage length ¹⁾ |
|---|--|
| E-HW 10 | 0.6 |
| E-HW 15 ²⁾ / E-FFW 2025 / E-FF 2025 ZW | 0.6 |
| E-HW 20 ²⁾ / E-FFW 2535 / E-FF 2535 ZW | 1 |
| E-HW 25 ²⁾ / E-FFW 3045 / E-FF 3045 ZW | 1.3 |
| E-HW 30 ²⁾ / E-FFW 3555 / E-FF 3555 ZW | 2.1 |
| E-HRW 50 | 1.5 |
| E-HRW 70 | 3.5 |
| E-HRW 100 | 6.6 |
| E-H 10 ²⁾ / E-FF 2010 | 0.3 |
| E-H 15 ²⁾ / E-FF 2515 | 0.5 |
| E-H 20 ²⁾ / E-FF 3020 | 0.7 |
| E-H 25 ²⁾ / E-FF 3525 | 1.1 |

1) In case of high speeds only about 25% of the quantity

2) With flat cage assemblies with damping about 80% of the quantity

1.6.2.2 RELUBRICATION

Relubrication should be carried out at least once a year with approximately 50% of the grease quantity used for the primary lubrication. More frequent relubrication with partial quantities is recommended. The optimum time and quantities can only be determined under operating conditions and with an adequate observation period.

1.6.3 LUBRICATING WITH OIL

General recommendation:

CLP lubricating oils according to DIN 51517 and HLP according to DIN 51524

Operating temperatures from 0 °C to +70 °C:
Viscosity between ISO-VG 32 and ISO-VG 68

Low temperature range:
Viscosity ISO-VG 10 to ISO-VG 22

CGLP raceway oils can be used up to ISO-VG 220

Oil is fed in by oil impulse or drop feed. Pneumatic oil lubrication is recommended for working conditions with a significant risk of soiling. The slight excess pressure occurring in the guidance system enhances the effectiveness of the existing seals.

It is important to observe the layout (figure 21) when feeding in the lubricating oil so that the lubricant can reach all the rolling element rows.

If the oil manufacturer has not provided any details or experiences, the behaviour of the lubricating oil must be verified under operating conditions in comparison with the materials used in the guidance system.

Mineral oils can generally be mixed together.

However, synthetic oils must be verified in relation to miscibility and compatibility.

In case of doubt, contact the lubricant supplier.

Primary operation

Oil the guidance system and protect it against soiling during assembly.

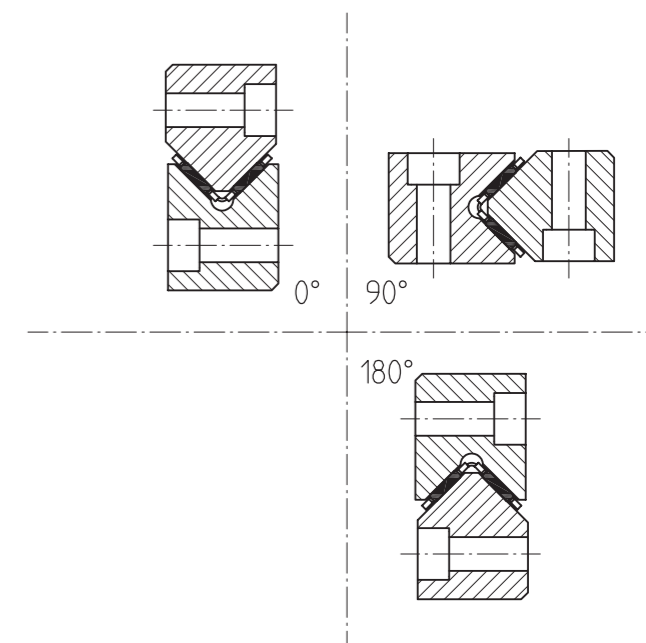

Figure 21. Layouts

1.7 FRICTION

As is the case of all roller bearings, flat cage guidance systems have virtually low friction during the start-up process and in motion. This means that no "stick-slip effect" is produced compared with sliding friction.

Friction (displacement resistance FR) is made up of the following components with different dependencies:

$$F_R = F_{R1} + F_{R0} + F_{RA}$$

| Friction component | Dependency |
|--------------------|---|
| Rolling friction | F_{R1} Load/lubrication condition |
| Lubricant friction | F_{R0} Cage dimensions Stroke speed Lubricant |
| Wiper friction | F_{RA} Configuration, preload |

Load-dependent rolling friction F_{R1}

$$F_{R1} = \mu \cdot F$$

| | | |
|----------|----------|-----------------------------------|
| F_{R1} | N | Load-dependent friction component |
| F | N | Flat cage load |
| μ | - | Friction coefficient |

With lubrication, the friction coefficient amounts to
0.00035 for flat cage assemblies
0.00050 for angled flat cage assemblies

Lubricant friction F_{R0}

$$F_{R0} = f_0 \cdot (v \cdot v)^{2/3} \cdot B1 \cdot L_k^{1/3} \cdot 10^{-6}$$

| | | |
|----------|-------------------------------------|---|
| F_{R0} | N | Lubricant friction component in displacement friction |
| f_0 | - | Type factor $f_0 = 85$ for flat cage assemblies $f_0 = 120$ for angled flat cage assemblies |
| v | mm²s⁻¹ | Lubricant viscosity at operating temperature Viscosity of base oil with grease lubrication |
| v | m/min | Speed |
| $B1$ | mm | Cage width |
| L_k | mm | Bearing cage length |

Primary lubrication or relubrication produce temporarily raised lubrication friction.

Wiper friction F_{RA}

The wiper friction arises from the length of the wiper lip and the lip preload. This can be influenced considerably by the wiper assembly.

Reference value per wiper:

$$\text{Profile shape M/V} \quad F_{RA} = 0.20 \cdot B$$

$$\text{Profile shape J/S} \quad F_{RA} = 0.15 \cdot B$$

| | | |
|----------|-----------|--------------------|
| F_{RA} | N | Friction per wiper |
| B | mm | Guideway width |

1.8 PROTECTION AGAINST SOILING

In order to ensure that flat cage guidance systems operate safely it is extremely important to protect them against soiling.

In many cases, wipers will suffice to keep the raceways clean. They must be positioned on the raceways throughout the entire movement.

Complete solutions for M and V guideways with standard wipers and integrated longitudinal seals (suffix ..ZZ, ..PP) or seals in the connecting structure may be used for more demanding cases.

1.9 OPERATING LIMITS

1.9.1 Operating temperatures

Linear guidance systems with metallic flat cages are suitable for continuous temperatures of up to +150 °C.

Suitable lubricants must be used in this case. The guideways must be heat-stabilised at higher operating temperatures (further information can be obtained from EGIS).

Linear guidance systems with flat cages made from plastic are suitable for temperatures of up to +120°C.

An operating temperature of +100 °C must not be exceeded when using wipers.

1.9.2 Accelerations

If high accelerations are recorded in a linear guidance system, EGIS light metal flat cages are particularly recommended due to their reduced weight. They can be used for accelerations up to 250 m/s².

1.9.3 Speeds

Under normal conditions, speeds of up to 120 m/min can be achieved. These values depend on the size of the guide, on the lubrication, on the preload, on the load, type of mounting, and the selected rail.

1.10 INSTALLATION GUIDELINES

1.10.1 PRECISION OF THE CONNECTING STRUCTURE

The precision of the locating surfaces has a decisive influence on the accuracy and smooth running of a linear guidance system.

Perpendicularity and parallelism

The right angle between the locating surfaces must be maintained precisely (permissible error $\pm 0,3$ mrad)

\perp 0.003/10

Parallelism errors on the locating surfaces must not be significantly greater than the corresponding tolerances of the guideways.

Height variation

In order to ensure that the load is distributed as equally as possible over the length of the rolling element, the height variation Δh should not be exceeded (figures 22 and 23).

Permissible height variation for needle roller flat cage assemblies

$\Delta h < 0,1 \cdot b$

Permissible height variation for cylinder roller flat cage assemblies

$\Delta h < 0,3 \cdot b$

| | | |
|------------|---------|--|
| Δh | μm | Permissible height variation |
| b | mm | Distance between guidance system centres |

Surface

No particular demands are placed on the surface roughness of the locating surfaces from an operational point of view. In order to maintain a high level of form precision and a suitable measurement basis, it is nevertheless recommended that the surfaces should be precision machined and the holes carefully deburred.

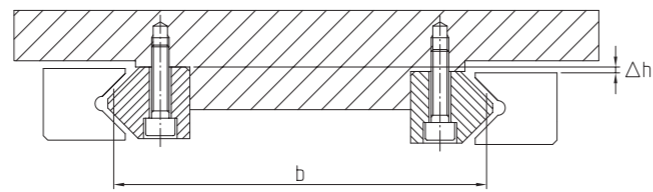

Figure 22. Height variation with a closed layout

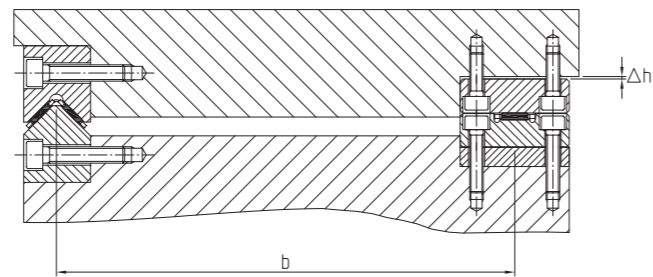

Figure 23. Equalisation of the height variation with an open layout with an insert plate

1.10.2 ASSEMBLY INSTRUCTIONS

1.10.2.1 PRIOR TO INSTALLATION

Guideways are preserved and delivered packed in anticorrosion paper. Parts are matched by dimensions, packed in sets and numbered accordingly.

Numbering: 1 . 2



Unpack guideways shortly before assembly and remove the corrosion protection where applicable. Light oiling protects the guideways against corrosion during assembly. Position parts with identical set number.

Particular attention should be paid to the following points:

- Guideways with the same set number should be inserted in the same guidance system during assembly.
- Attention should be paid to the joint number at the joints.
- The M and V guideways may have different set numbers in the closed layout (figure 24).

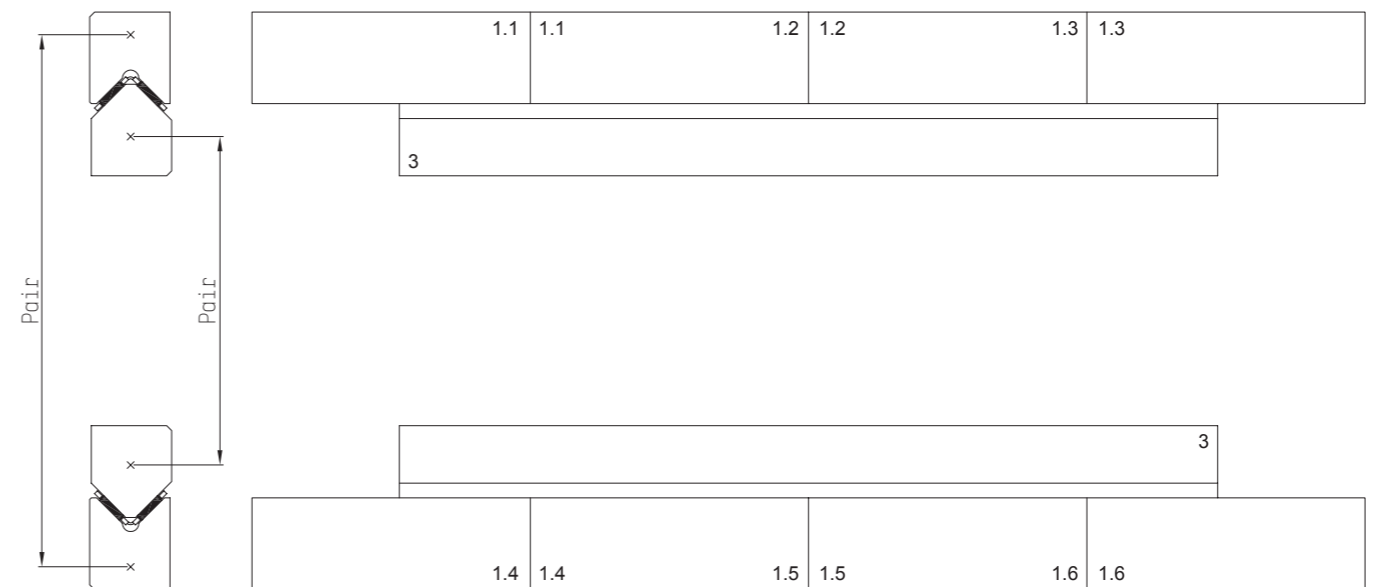

Figure 24. Numbering of single and multi-part guideways

1.10.2.2 CLOSED LAYOUT

△ Guideways which are packed in pairs must always be installed in the same guidance system.

The guideway locating faces are unlabelled and comprise significant chamfer.

Assemble the guideway pair which does not require adjustment (1) (figure 25). Clamp the guideways against the rear locating face and check for parallelism before tightening the fixing screws (figure 26).

Assemble the stationary opposing guideway (2)

Attach the adjusting guideway (3), only tightening screws slightly so that the guideway can still move.

Insert guidance system lengthways, insert cage assemblies between the guideways and position so that they do not lie against the end pieces in the final positions.

Preload adjusting guideway (3) with pressure screws (4) (figure 27) (with gib for ML guideways) (figures 29 to 31).

Initially preload around twice the required value in order to anticipate settling. Release and then set the preload to the required value. Tighten fixing screws. Screw on wipers or end pieces.

When preloading with pressure screws, adjust the latter in two steps to the required tightening torque and tighten with a counter nut or screw locking device.

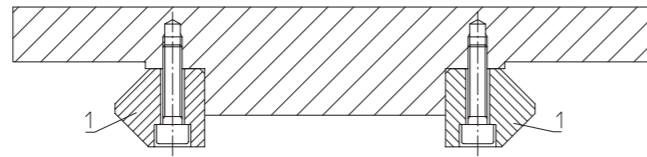

Figure 25. Assembly.

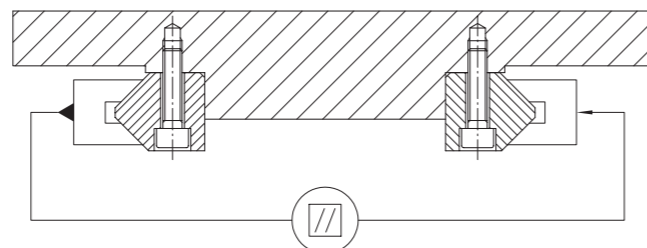

Figure 26. Parallelism verification

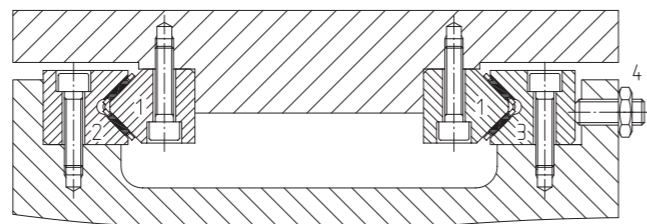

Figure 27. Preload.

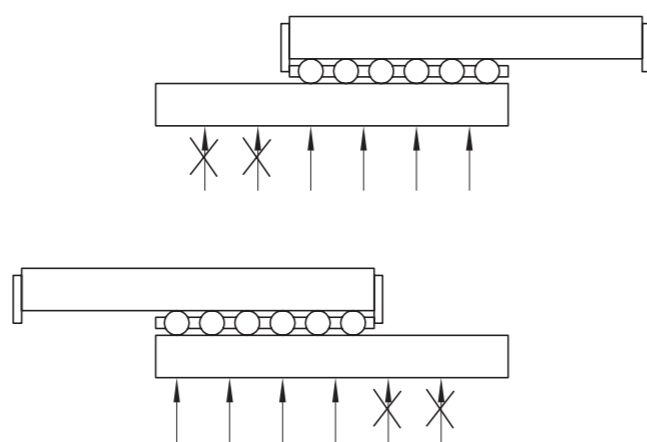

Figure 28. Preload adjustment.

△ Only tighten pressure screws which are supported by the flat cage assembly (see figure 28).

1.10.2.3 OPEN LAYOUT

After the precision of the locating faces has been checked, particularly the height variation (see chapter on the precision of the connecting parts), the guideways can be assembled in the required sequence.

Guideways which are labelled in sets (4SX matching) must be assembled accordingly.

If the preload force is adjusted over ML- guideways with an adjusting gib, the following procedure should be followed: push the adjusting gib under the ML guideway and adjust the guidance system free from clearance (figure 29). Shorten the unhardened gib on the adjustment side of the guideway so that it is approximately 3 mm short of the front side of the guideway (figure 29). Shorten the opposite side of the gib flush with the end of the guideway.

Preload the gib by inserting a soft bolt (figure 30). A 1 mm displacement of the gib produces a height adjustment of 15 µm.

After setting, attach the adjusting gib to the front side of the guideway with the hexagonal socket screw (figure 31).

See chapter entitled "Setting the preload" to verify the preload

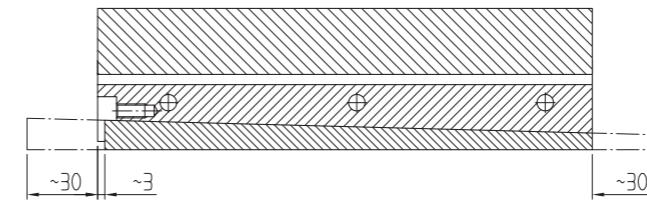

Figure 29. Inserting and shortening the adjusting gib

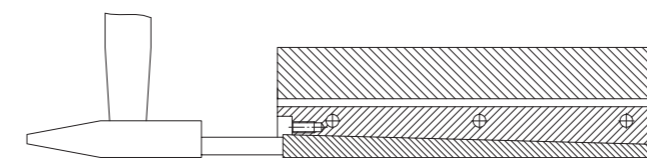

Figure 30. Setting the preload

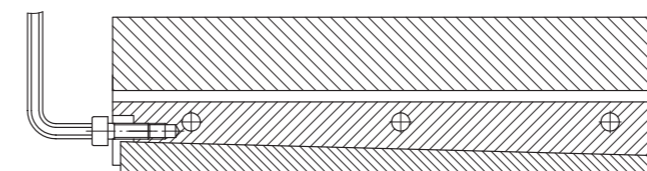
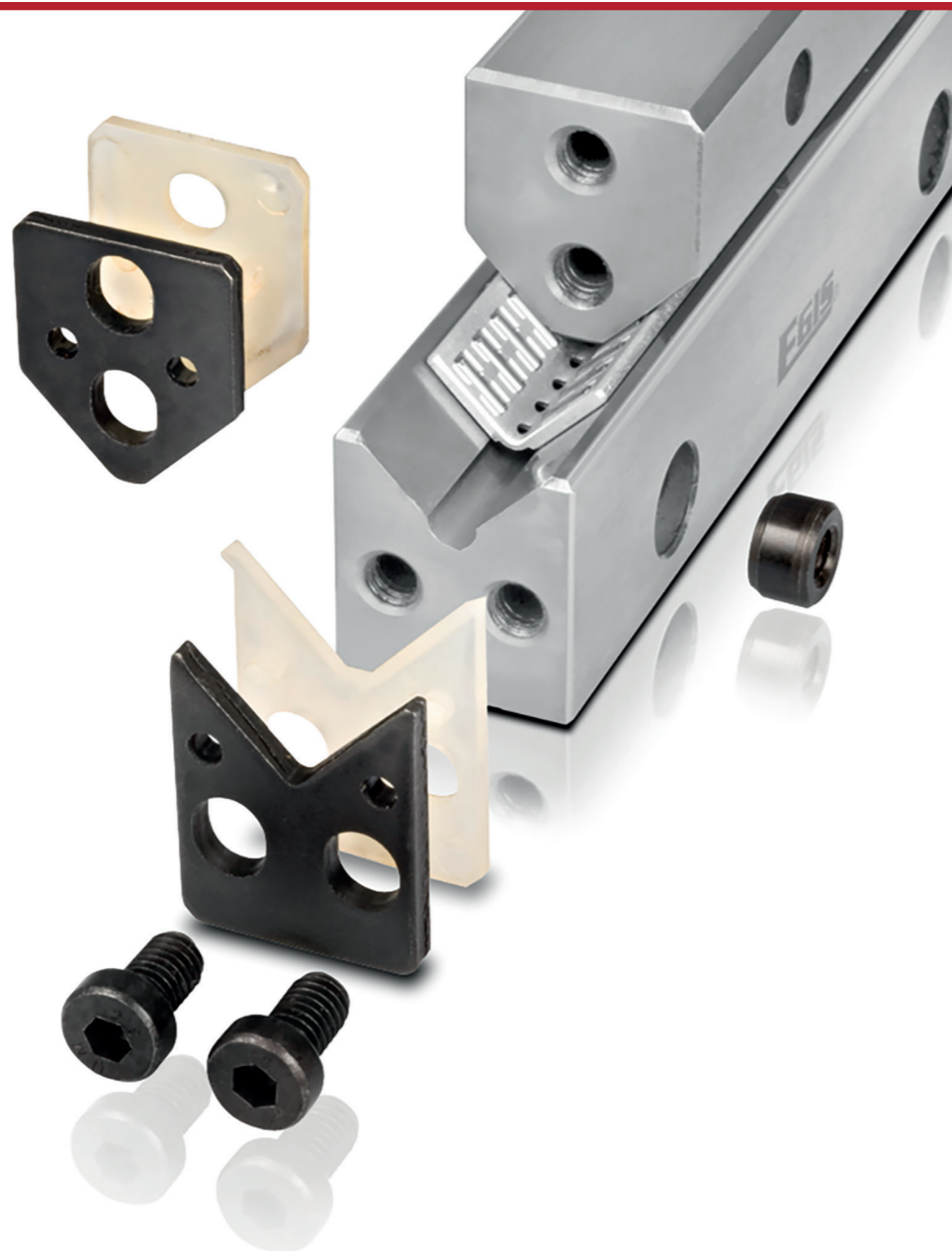

Figure 31. Attaching the adjusting gib

PRODUCT PROGRAMME

2

M AND V GUIDEWAYS WITH NEEDLE OR CYLINDRICAL ROLLER FLAT CAGE ASSEMBLY



A MATERIAL

Hardened tool steel 1.2842 HRc 58 – 62.

B QUALITY

Raceways and locating faces are precision ground.

The guideways are available in 3 qualities (parallelism tolerance of the raceways on the reference sides of the guideway in relation to a defined length).

Q10: normal quality for general machine construction
Q6: precise quality for machine tool construction
Q2: particularly precise quality for exceptionally demanding structures

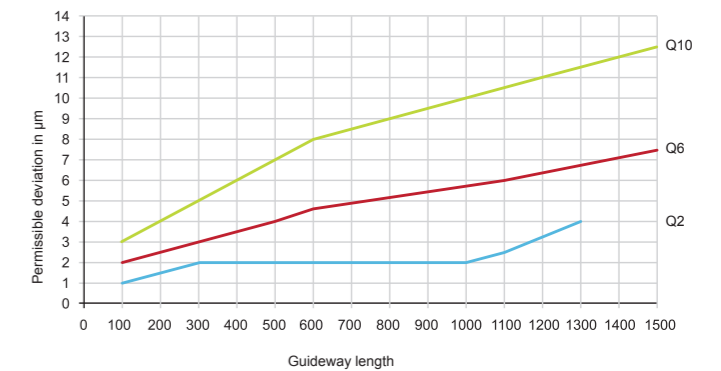

SPECIAL EXECUTIONS
SEE CHAPTER 10 ALTERNATIVE VERSIONS

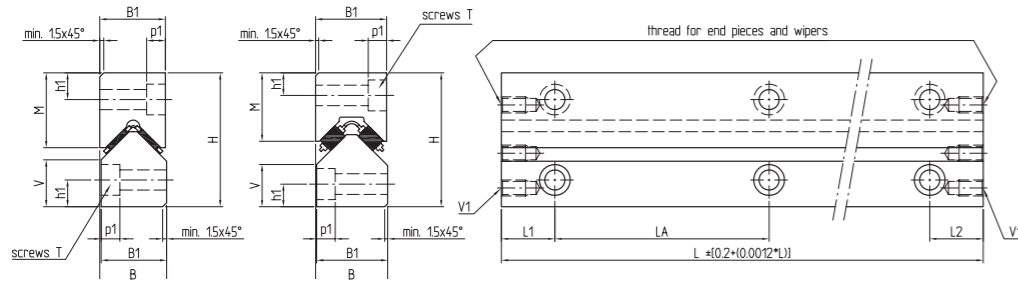

DIMENSIONS IN (MM)

| Type | External dimensions | | | | | Fixing holes | | | | | | | | | | | Threads |
|-------|---------------------|-------------|--------------|-------|------|------------------|------|------|-----|-----|------------|-----------|-------|--------------|--------------|----|---------|
| | H 0/-0.2 | B 0/-0.1 | B1 0/-0.2 | M | V | Screws T **** | d | f | h | h1 | p1 min. | t min. | LA*** | L1** min. | L2** min. | V1 | |
| M3015 | 30 | 15 | 15 | 15.75 | - | M4 | 8,5 | 5,25 | M4 | 5,5 | 4,6 | 15 | 40* | 15 | 15 | M3 | |
| V3015 | | | | - | 10.5 | | | | | | | | | | | | |
| M4020 | 40 | 20 | 20 | 22.5 | - | M6 | 11,5 | 7,5 | M6 | 7,5 | 6,9 | 20 | 80* | 15 | 15 | M5 | |
| V4020 | | | | - | 13.5 | | | | | | | | | | | | |
| M4525 | 45 | 25 | 25 | 22.75 | - | M6 | 11,5 | 7,5 | M6 | 7,5 | 6,9 | 15 | 100 | 20 | 20 | M6 | |
| V4525 | | | | - | 14 | | | | | | | | | | | | |
| M5025 | 50 | 25 | 25 | 28 | - | M6 | 11,5 | 7,5 | M6 | 10 | 6,9 | 15 | 80* | 20 | 20 | M6 | |
| V5025 | | | | - | 17 | | | | | | | | | | | | |
| M6035 | 60 | 35 | 35 | 35 | - | M8 | 15 | 10 | M8 | 11 | 9,1 | 20 | 100 | 20 | 20 | M6 | |
| V6035 | | | | - | 20 | | | | | | | | | | | | |
| M6535 | 65 | 35 | 35 | 33.25 | - | M8 | 15 | 10 | M8 | 11 | 9,1 | 20 | 100 | 20 | 20 | M6 | |
| V6535 | | | | - | 20 | | | | | | | | | | | | |
| M7040 | 70 | 40 | 40 | 40 | - | M10 | 18,5 | 12,5 | M10 | 13 | 11,1 | 25 | 100 | 20 | 20 | M6 | |
| V7040 | | | | - | 24 | | | | | | | | | | | | |
| M8050 | 80 | 50 | 50 | 45 | - | M12 | 20 | 14 | M12 | 14 | 13,1 | 30 | 100 | 20 | 20 | M6 | |
| V8050 | | | | - | 26 | | | | | | | | | | | | |
| M8550 | 85 | 50 | 50 | 42.25 | - | M12 | 20 | 14 | M12 | 14 | 13,1 | 30 | 100 | 20 | 20 | M6 | |
| V8550 | | | | - | 26 | | | | | | | | | | | | |

STANDARD LENGTHS (MM)

CAGE ALLOCATION

| Type | Standard lengths (mm) | | | | | | | | | | L/max | Rolling elements | Plastic | Aluminium | Steel | Brass | Brass (with damping) | |
|-------|-----------------------|-----|-----|-----|-----|-----|-----|-----|-----|-----|-------|------------------|---------|-----------|-------|-------|----------------------|--|
| | 100 | 150 | 200 | 300 | 400 | 500 | 600 | 700 | 800 | 900 | | | | | | | | |
| M3015 | ● | ● | ● | ● | ● | ● | ● | | | | | | | | | | | |
| V3015 | | | | | | | | | | | | | | | | | | |
| M4020 | ● | ● | ● | ● | ● | ● | ● | ● | ● | ● | ● | ● | | | | | | |
| V4020 | | | | | | | | | | | | | | | | | | |
| M4525 | ● | | ● | ● | ● | ● | ● | ● | ● | ● | ● | ● | | | | | | |
| V4525 | | | | | | | | | | | | | | | | | | |
| M5025 | ● | | ● | ● | ● | ● | ● | ● | ● | ● | ● | ● | | | | | | |
| V5025 | | | | | | | | | | | | | | | | | | |
| M6035 | | | ● | ● | ● | ● | ● | ● | ● | ● | ● | ● | | | | | | |
| V6035 | | | | | | | | | | | | | | | | | | |
| M6535 | | | ● | ● | ● | ● | ● | ● | ● | ● | ● | ● | | | | | | |
| V6535 | | | | | | | | | | | | | | | | | | |
| M7040 | | | ● | ● | ● | ● | ● | ● | ● | ● | ● | ● | | | | | | |
| V7040 | | | | | | | | | | | | | | | | | | |
| M8050 | | | | ● | ● | ● | ● | ● | ● | ● | ● | ● | | | | | | |
| V8050 | | | | | | | | | | | | | | | | | | |
| M8550 | | | | ● | ● | ● | ● | ● | ● | ● | ● | ● | | | | | | |
| V8550 | | | | | | | | | | | | | | | | | | |

| Type | External dimensions | | | | | Fixing holes | | | | | | | | | | | Threads |
|-------|---------------------|-------------|--------------|------|----|--------------|------|------|------------------|----|------------|-----------|-------|--------------|--------------|----|---------|
| | H 0/-0.2 | B 0/-0.1 | B1 0/-0.2 | M | V | e | d | f | Screws T **** | h1 | p1 min. | t min. | LA*** | L1** min. | L2** min. | V1 | |
| M3115 | 31 | 15 | 15 | 16 | - | M6 | 9,5 | 5,2 | M5 | 6 | 5,2 | 15 | 50* | 15 | 15 | M3 | |
| V3115 | | | | - | 11 | | | | | | | | | | | | |
| M4422 | 44 | 22 | 22 | 24 | - | M8 | 11,5 | 7,5 | M6 | 9 | 6,9 | 22 | 100 | 20 | 20 | M4 | |
| V4422 | | | | - | 15 | | | | | | | | | | | | |
| M5225 | 52 | 25 | 25 | 28 | - | M10 | 15 | 10 | M8 | 10 | 9,1 | 15 | 100 | 20 | 20 | M6 | |
| V5225 | | | | - | 29 | | | | | | | | | | | | |
| M6230 | 62 | 30 | 30 | 34 | - | M12 | 18,5 | 12,5 | M10 | 12 | 11,1 | 19,8 | 100 | 20 | 20 | M6 | |
| V6230 | | | | - | 35 | | | | | | | | | | | | |
| M7435 | 74 | 35 | 35 | 42.5 | - | M14 | 20 | 14 | M12 | 14 | 13,1 | 25 | 100 | 20 | 20 | M6 | |
| V7435 | | | | - | 40 | | | | | | | | | | | | |
| M7845 | 78 | 45 | 45 | 45 | - | M14 | 20 | 14 | M12 | 14 | 13,1 | 25 | 100 | 20 | 20 | M6 | |
| V7845 | | | | - | 45 | | | | | | | | | | | | |

| Type | Standard lengths (mm) | | | | | | | | | | L/max | Rolling elements | Plastic | Aluminium | Steel | Brass | Brass (with damping) | |
|-------|-----------------------|-----|-----|-----|-----|-----|-----|-----|-----|-----|-------|------------------|---------|-----------|-------|-------|----------------------|--|
| | 100 | 150 | 200 | 300 | 400 | 500 | 600 | 700 | 800 | 900 | | | | | | | | |
| M3115 | ● | ● | ● | ● | ● | ● | ● | | | | | | | | | | | |
| V3115 | | | | | | | | | | | | | | | | | | |
| M4422 | ● | | ● | ● | ● | ● | ● | ● | ● | ● | ● | ● | | | | | | |
| V4422 | | | | | | | | | | | | | | | | | | |
| M5225 | | | ● | ● | ● | ● | ● | ● | ● | ● | ● | ● | | | | | | |
| V5225 | | | | | | | | | | | | | | | | | | |
| M6230 | | | ● | ● | ● | ● | ● | ● | ● | ● | ● | ● | | | | | | |
| V6230 | | | | | | | | | | | | | | | | | | |
| M7435 | | | | | | | | | | | | | | | | | | |
| V7435 | | | | | | | | | | | | | | | | | | |
| M7845 | | | | | | | | | | | | | | | | | | |
| V7845 | | | | | | | | | | | | | | | | | | |

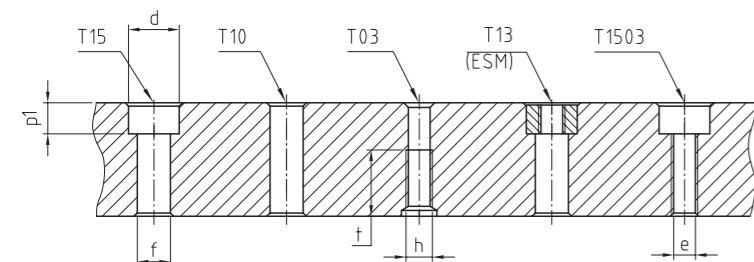

- T15: Sinkhole for screws ISO 4762
- T10: Clearance hole
- T03: Threaded hole, thread length "t"
- T13: Sinkhole as T15, but with insert nuts ESM
- T1503: Sunk holes as T15, but with threaded passage diameter (e)

- * M/V3015: length (L) 100mm, hole distances (LA) = 35mm
- * M/V4422: length (L) 100mm, hole distances (LA) = 50mm
- * M/V5025: length (L) 100mm, hole distances (LA) = 50mm
- ** L1 and L2 are the same size at both ends of the guideways and dependent on the guideway length without any specific requests being made
- *** The tolerance of the hole distances (LA) is in proportion to the length tolerance
- **** 5 holes types in the guideways for screw size T (according to the drawing below)
- ***** Special screw with reduced diameter. Please ask us.

Further information can be found in the chapter Linear Cages.

● = Standard lengths
Special lengths available on request

3

ML GUIDEWAYS WITH ADJUSTING GIB AND V GUIDEWAYS WITH NEEDLE ROLLER FLAT CAGE ASSEMBLY

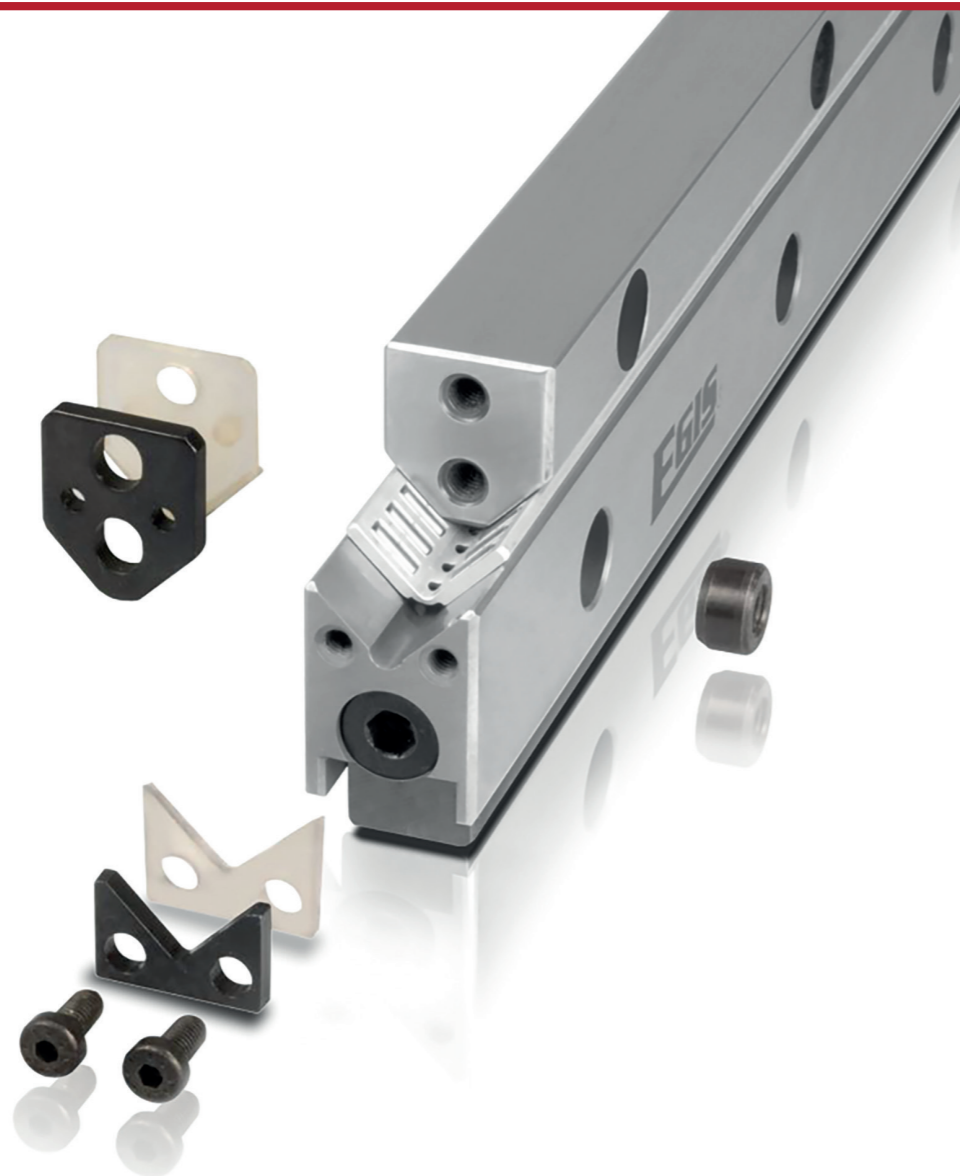

A MATERIAL

Hardened tool steel 1.2842 HRc 58 – 62
(non-hardened adjusting gib).

B QUALITY

Raceways and locating faces are precision ground.

The guideways are available in 2 qualities for the ML guideways and 3 qualities for the V guideways (parallelism tolerance of the raceways on the reference sides of the guideways in relation to a defined length).

Q10: normal quality for general machine construction (ML and V)
Q6: precise quality for machine tool construction (ML and V)
Q2: particularly precise quality for exceptionally demanding structures (V)

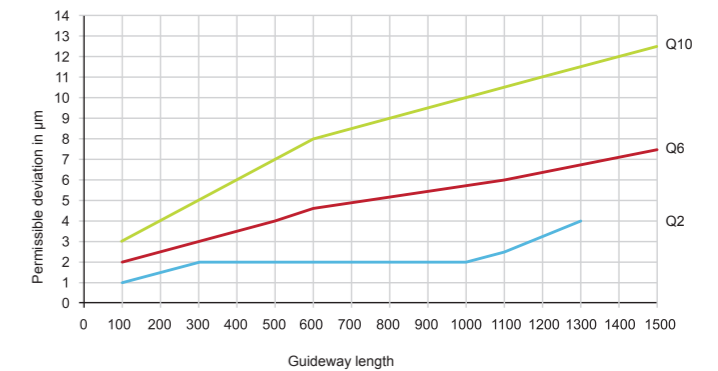

SPECIAL EXECUTIONS
SEE CHAPTER 10 ALTERNATIVE VERSIONS

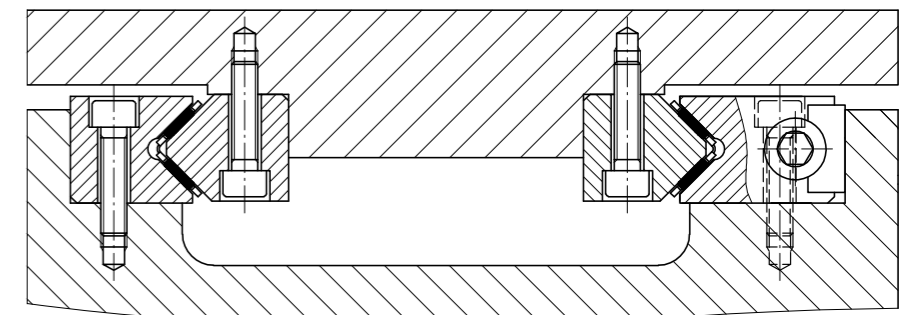

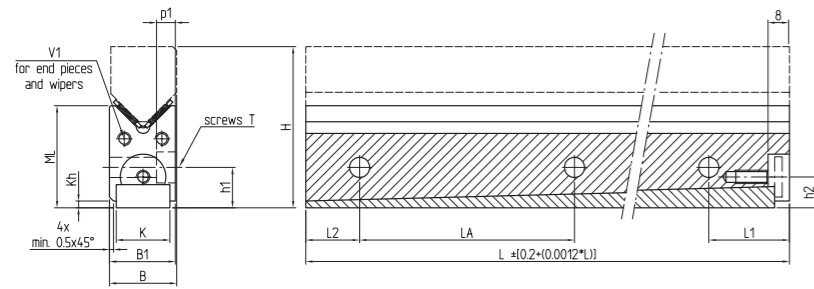

DIMENSIONS IN (MM)

| Type | External dimensions | | | | | | Fixing holes | | | | | | | | | | Threads |
|---------|---------------------|-------------|--------------|------|----|-----|------------------|------|------|-----|------|------------|-----------|-------|---------------|---------------|---------|
| | H 0/-0.2 | B 0/-0.1 | B1 0/-0.2 | ML* | K | Kh* | Screws T **** | d | f | h | h1 | p1 min. | t min. | LA*** | L1*** min. | L2*** min. | |
| ML5020 | 50 | 20 | 20 | 32.5 | 15 | 5.5 | M6 | 11.5 | 7.5 | M6 | 17.5 | 4.6 | 20 | 8 | 30 | 15 | M4 |
| ML5520 | 55 | 20 | 20 | 37.5 | 15 | 6 | M6 | 11.5 | 7.5 | M6 | 22.5 | 5.2 | 20 | 80 | 30 | 15 | M4 |
| ML5525 | 55 | 25 | 25 | 32.5 | 20 | 2.5 | M6 | 11.5 | 7.5 | M6 | 15 | 6.9 | 15 | 80 | 30 | 20 | M5 |
| ML6025 | 60 | 25 | 25 | 37.5 | 20 | 3.5 | M6 | 11.5 | 7.5 | M6 | 20 | 6.9 | 15 | 80 | 30 | 20 | M5 |
| ML6525 | 65 | 25 | 25 | 42.5 | 20 | 5 | M6 | 11.5 | 7.5 | M6 | 25 | 6.9 | 15 | 80 | 30 | 20 | M5 |
| ML7025 | 70 | 25 | 25 | 47.5 | 20 | 6.5 | M6 | 11.5 | 7.5 | M6 | 30 | 6.9 | 15 | 80 | 30 | 20 | M5 |
| ML7035 | 70 | 35 | 35 | 45 | 25 | 3 | M8 | 15 | 10 | M8 | 21 | 6.9 | 20 | 100 | 32 | 20 | M6 |
| ML8035 | 80 | 35 | 35 | 55 | 25 | 5 | M8 | 15 | 10 | M8 | 31 | 9.1 | 20 | 100 | 32 | 20 | M6 |
| ML8040 | 80 | 40 | 40 | 50 | 30 | 3 | M10 | 18.5 | 12.5 | M10 | 23 | 9.1 | 25 | 100 | 32 | 20 | M6 |
| ML9040 | 90 | 40 | 40 | 60 | 30 | 5 | M10 | 18.5 | 12.5 | M10 | 33 | 9.1 | 25 | 100 | 32 | 20 | M6 |
| ML9050 | 90 | 50 | 50 | 55 | 40 | 3 | M12 | 20 | 14 | M12 | 24 | 11.1 | 30 | 100 | 32 | 20 | M6 |
| ML10050 | 100 | 50 | 50 | 65 | 40 | 5 | M12 | 20 | 14 | M12 | 34 | 11.1 | 30 | 100 | 32 | 20 | M6 |

STANDARD LENGTHS (MM)

CAGE ALLOCATION

| 1 | 2 | 2 | 3 | 4 | 5 | 6 | 7 | 7 | 8 | 9 | 1 | Rolling elements | Plastic | Aluminium | Steel | Brass | Brass (with damping) |
|---|---|---|---|---|---|---|---|---|---|---|---|------------------|-----------|------------------------|----------|------------------------|----------------------|
| 0 | 0 | 5 | 0 | 0 | 0 | 0 | 0 | 5 | 0 | 0 | 0 | | | | | | |
| ● | ● | | ● | | | | | | | | | Needle rollers | E-FFW2025 | E-HW15 AL | E-HW15 F | E-HW15 MS | E-HGW15 |
| | | | | ● | ● | ● | | | | | | Needle rollers | E-FFW2025 | E-HW15 AL | E-HW15 F | E-HW15 MS | E-HGW15 |
| ● | ● | ● | | | | | | | | | | Needle rollers | E-FFW2025 | E-HW15 AL E-HW16 AL | E-HW15 F | E-HW15 MS E-HW16 MS | E-HGW15 |
| | | | ● | ● | ● | | | | | | | Needle rollers | E-FFW2025 | E-HW15 AL E-HW16 AL | E-HW15 F | E-HW15 MS E-HW16 MS | E-HGW15 |
| | | | | | ● | ● | ● | | | | | Needle rollers | E-FFW2025 | E-HW15 AL E-HW16 AL | E-HW15 F | E-HW15 MS E-HW16 MS | E-HGW15 |
| | | | | | | | | ● | ● | ● | | Needle rollers | E-FFW2025 | E-HW15 AL E-HW16 AL | E-HW15 F | E-HW15 MS E-HW16 MS | E-HGW15 |
| ● | ● | | ● | ● | ● | | | | | | | Needle rollers | E-FFW2535 | E-HW20 AL | E-HW20 F | E-HW20 MS | E-HGW20 |
| | | | | | | | | ● | ● | ● | | Needle rollers | E-FFW2535 | E-HW20 AL | E-HW20 F | E-HW20 MS | E-HGW20 |
| ● | ● | | ● | ● | ● | | | | | | | Needle rollers | E-FFW3045 | E-HW25 AL | E-HW25 F | E-HW25 MS | E-HGW25 |
| | | | | | | | | ● | ● | ● | | Needle rollers | E-FFW3045 | E-HW25 AL | E-HW25 F | E-HW25 MS | E-HGW25 |
| ● | ● | | ● | ● | ● | | | | | | | Needle rollers | E-FFW3555 | E-HW30 AL | E-HW30 F | E-HW30 MS | E-HGW30 |
| | | | | | | | | ● | ● | ● | | Needle rollers | E-FFW3555 | E-HW30 AL | E-HW30 F | E-HW30 MS | E-HGW30 |

Further information can be found in the chapter Linear Cages.

● = Standard lengths
Special lengths available on request

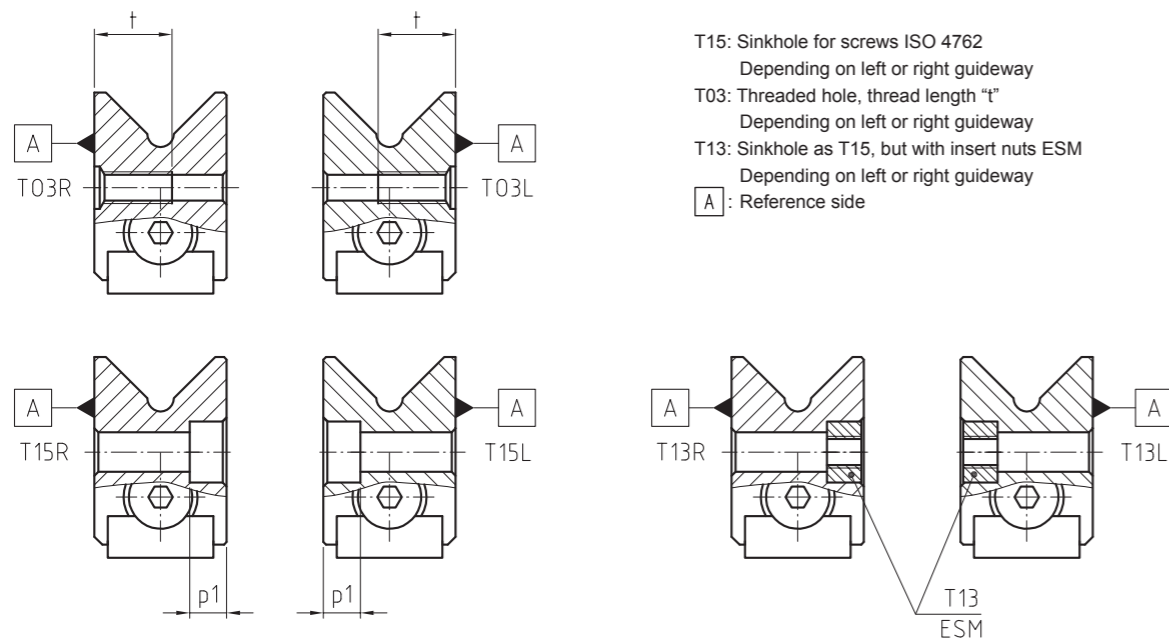

* These dimensions are dependent on the gib position, adjustment range ± 0.5
 ** ML5020 + ML5525 + ML7035 + ML8040 + ML9050: length (L) 100mm, hole distance (LA) = 50mm
 The tolerance of the hole distances (LA) is in proportion to the length tolerance
 *** L1 and L2 are the same size at both ends of the guideways and dependent on the guideway length without any specific requests being made
 **** 3 hole types in the guideways for screw size T (according to the drawing below)

4

GUIDEWAYS WITH INTEGRATED TOOTHED RACK MVZ (M/V/ML) FOR POSITIVE CONTROL OF THE NEEDLE ROLLER FLAT CAGE ASSEMBLY

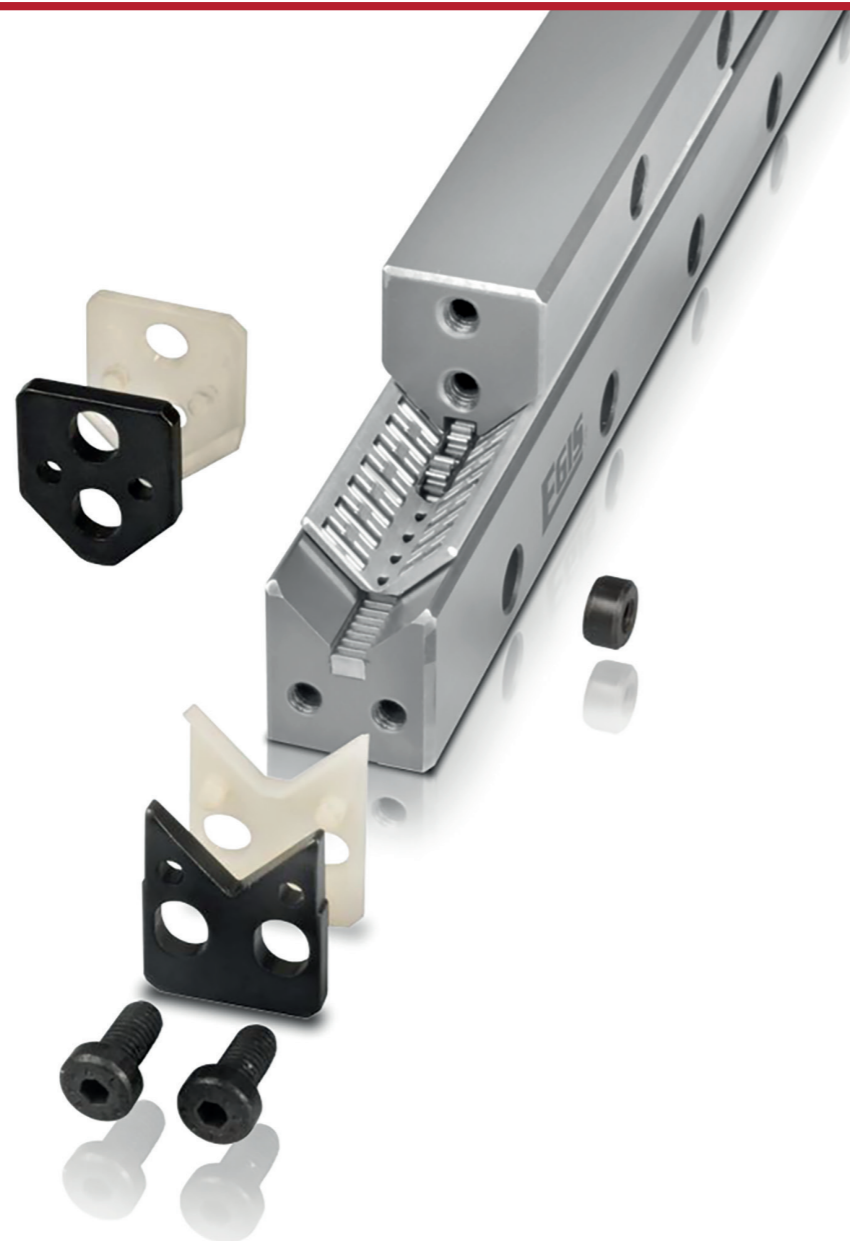

A MATERIAL

Hardened tool steel 1.2842 HRc 58 – 62.

B QUALITY

Raceways and locating faces are precision ground.

The guideways are available in 3 qualities (parallelism tolerance of the raceways on the reference sides of the guideway in relation to a defined length).

Q10: normal quality for general machine construction

Q6: precise quality for machine tool construction

Q2: particularly precise quality for exceptionally demanding structures

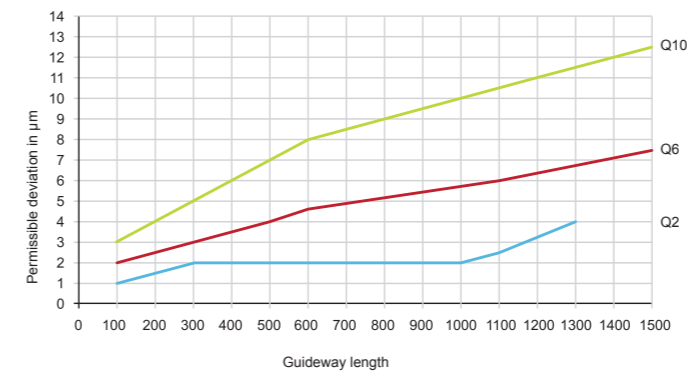

SPECIAL EXECUTIONS
SEE CHAPTER 10 ALTERNATIVE VERSIONS

C MATCHING BY SETS

MVZ – guideways with integrated toothed rack are supplied in sets and consist of:

- M and/or ML guideways with integrated toothed rack.
- V guideways with integrated toothed rack.
- Flat cage assemblies: E-HW F or E-HW with integrated toothed wheel for positive control of the cage assemblies.
- The assembly dimensions have the same mounting dimensions as the M/ML and V guideways with flat cage assemblies.

IMPORTANT ASSEMBLY INFORMATION

- Set numbering must be respected.
- When the guideways are being positioned, it is important to take into account the "X-X" labelling which guarantees the correct positioning of the guideways and cage assemblies in the central stroke position.

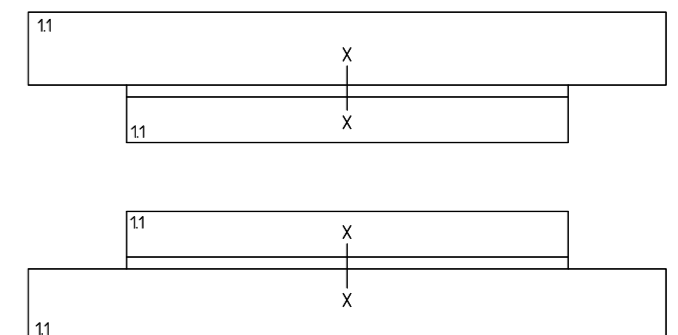

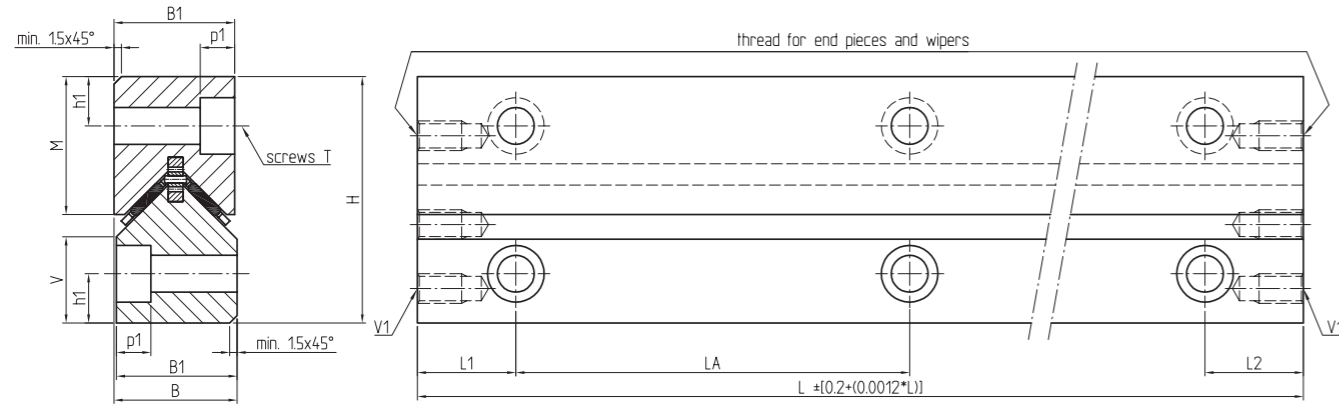

DIMENSIONS IN (MM)

| Type | External dimensions | | | | | Fixing holes | | | | | | | | | | | Threads |
|----------------|---------------------|-------------|--------------|------------|-----------|------------------|------|------|-----|-----|------------|-----------|-------|--------------|--------------|----|---------|
| | H 0/-0.2 | B 0/-0.1 | B1 0/-0.2 | M | V | Screws T **** | d | f | h | h1 | p1 min. | t min. | LA*** | L1** min. | L2** min. | V1 | |
| M3015 V3015 | 30 | 15 | 15 | 15.75 - | - 10.5 | M4 | 8.5 | 5.25 | M4 | 5.5 | 4.6 | 15 | 40* | 15 | 15 | M3 | |
| M4020 V4020 | 40 | 20 | 20 | 22.5 - | - 13.5 | M6 | 11.5 | 7.5 | M6 | 7.5 | 6.9 | 20 | 80* | 15 | 15 | M5 | |
| M5025 V5025 | 50 | 25 | 25 | 28 - | - 17 | M6 | 11.5 | 7.5 | M6 | 10 | 6.9 | 15 | 80* | 20 | 20 | M6 | |
| M6035 V6035 | 60 | 35 | 35 | 35 - | - 20 | M8 | 15 | 10 | M8 | 11 | 9.1 | 20 | 100 | 20 | 20 | M6 | |
| M7040 V7040 | 70 | 40 | 40 | 40 - | - 24 | M10 | 18.5 | 12.5 | M10 | 13 | 11.1 | 25 | 100 | 20 | 20 | M6 | |
| M8050 V8050 | 80 | 50 | 50 | 45 - | - 26 | M12 | 20 | 14 | M12 | 14 | 13.1 | 30 | 100 | 20 | 20 | M6 | |

STANDARD LENGTHS (MM)

CAGE ALLOCATION

| STANDARD LENGTHS (MM) | | | | | | | | | | | L/max | Rolling elements | Aluminium | Steel | Brass |
|-----------------------|-------------|-------------|-------------|-------------|-------------|-------------|-------------|-------------|-------------|-------------|-------|------------------|---------------|--------------|---------------|
| 1 0 0 | 1 5 0 | 2 0 0 | 3 0 0 | 4 0 0 | 5 0 0 | 6 0 0 | 7 0 0 | 8 0 0 | 9 0 0 | 1 0 0 | | | | | |
| ● | ● | ● | ● | ● | ● | ● | ● | ● | ● | ● | 600 | Needle rollers | E-HW10 AL-MVZ | E-HW10 F-MVZ | E-HW10 MS-MVZ |
| ● | ● | ● | ● | ● | ● | ● | ● | ● | ● | ● | 1'000 | Needle rollers | E-HW15 AL-MVZ | E-HW15 F | E-HW15 MS |
| ● | | ● | ● | ● | ● | ● | ● | ● | ● | ● | 1'300 | Needle rollers | E-HW15 AL-MVZ | E-HW15 F | E-HW15 MS |
| | | ● | ● | ● | ● | ● | ● | ● | ● | ● | 1'300 | Needle rollers | E-HW20 AL-MVZ | E-HW20 F-MVZ | E-HW20 MS-MVZ |
| | | | ● | ● | ● | ● | ● | ● | ● | ● | 1'300 | Needle rollers | E-HW25 AL-MVZ | E-HW25 F-MVZ | E-HW25 MS-MVZ |
| | | | | ● | ● | ● | ● | ● | ● | ● | 1'300 | Needle rollers | E-HW30 AL-MVZ | E-HW30 F-MVZ | E-HW30 MS-MVZ |

| Type | External dimensions | | | | | Fixing holes | | | | | | | | | | | Threads |
|----------------|---------------------|-------------|--------------|-----------|---------|--------------|------|------|------------------|----|------------|-----------|-------|--------------|--------------|----|---------|
| | H 0/-0.2 | B 0/-0.1 | B1 0/-0.2 | M | V | e | d | f | Screws T **** | h1 | p1 min. | t min. | LA*** | L1** min. | L2** min. | V1 | |
| M3115 V3115 | 31 | 15 | 15 | 16 - | - 11 | M6 | 9.5 | 5.2 | M5 | 6 | 5.2 | 15 | 50* | 15 | 15 | M3 | |
| M4422 V4422 | 44 | 22 | 22 | 24 - | - 15 | M8 | 11.5 | 7.5 | M6 | 9 | 6.9 | 22 | 100 | 20 | 20 | M4 | |
| M5225 V5225 | 52 | 25 | 25 | 28 - | - 29 | M10 | 13.5 | 8.5 | M8 | 10 | 8.2 | 15 | 100 | 20 | 20 | M6 | |
| M6230 V6230 | 62 | 30 | 30 | 34 - | - 35 | M12 | 16.5 | 10.5 | M10 | 12 | 10.2 | 19.8 | 100 | 20 | 20 | M6 | |
| M7435 V7435 | 74 | 35 | 35 | 42.5 - | - 40 | M14 | 18.5 | 12.5 | M12 | 14 | 12.2 | 25 | 100 | 20 | 20 | M6 | |
| M7845 V7845 | 78 | 45 | 45 | 45 - | - 45 | M14 | 18.5 | 12.5 | M12 | 14 | 12.2 | 25 | 100 | 20 | 20 | M6 | |

| STANDARD LENGTHS (MM) | | | | | | | | | | | L/max | Rolling elements | Aluminium | Steel | Brass |
|-----------------------|-------------|-------------|-------------|-------------|-------------|-------------|-------------|-------------|-------------|-------------|-------|------------------|---------------|--------------|---------------|
| 1 0 0 | 1 5 0 | 2 0 0 | 3 0 0 | 4 0 0 | 5 0 0 | 6 0 0 | 7 0 0 | 8 0 0 | 9 0 0 | 1 0 0 | | | | | |
| ● | ● | ● | ● | ● | ● | ● | ● | ● | ● | ● | 600 | Needle rollers | E-HW10 AL-MVZ | E-HW10 F-MVZ | E-HW10 MS-MVZ |
| ● | | ● | ● | ● | ● | ● | ● | ● | ● | ● | 1'000 | Needle rollers | E-HW15 AL-MVZ | E-HW15 F | E-HW15 MS |
| | | ● | ● | ● | ● | ● | ● | ● | ● | ● | 1'300 | Needle rollers | E-HW15 AL-MVZ | E-HW15 F | E-HW15 MS |
| | | | ● | ● | ● | ● | ● | ● | ● | ● | 1'300 | Needle rollers | E-HW20 AL-MVZ | E-HW20 F-MVZ | E-HW20 MS-MVZ |
| | | | | ● | ● | ● | ● | ● | ● | ● | 1'300 | Needle rollers | E-HW25 AL-MVZ | E-HW25 F-MVZ | E-HW25 MS-MVZ |
| | | | | | ● | ● | ● | ● | ● | ● | 1'300 | Needle rollers | E-HW30 AL-MVZ | E-HW30 F-MVZ | E-HW30 MS-MVZ |

Further information can be found in the chapter Linear Cages.

● = Standard lengths
Special lengths available on request

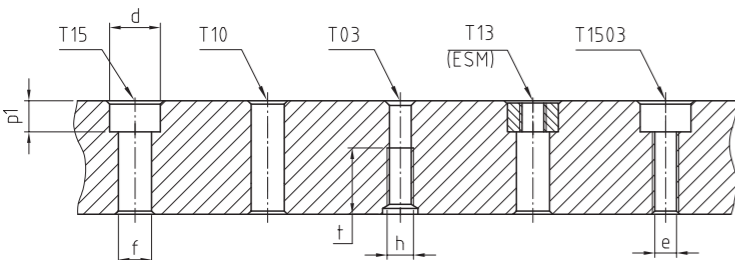

T15: Sinkhole for screws ISO 4762
T10: Clearance hole
T03: Threaded hole, thread length "t"
T13: Sinkhole as T15, but with insert nuts ESM

- * MV3015: length (L) 100mm, hole distances (LA) = 35mm
MV4020: length (L) 100mm, hole distances (LA) = 50mm
MV5025: length (L) 100mm, hole distances (LA) = 50mm
- ** L1 and L2 are the same size at both ends of the guideways and dependent on the guideway length without any specific requests being made
- *** The tolerance of the hole distances (LA) is in proportion to the length tolerance
- **** 5 Bohrungstypen der Schienen, jeweils für Schraubengröße T (nach untenstehender Zeichnung)
- ***** Special screw with reduced diameter. Please contact us.

5

M AND ML GUIDEWAYS WITH SLIDING LAYER (TURCITE OR PERMAGLIDE)



A MATERIAL

M and ML guideways: non-hardened tool steel 1.2842 with affixed Turcite (LB) or Permaglide (LP21)- sliding layer.

C CHOICE OF COATING

| Reference values | Layer | |
|---|---------------|-----------------|
| | Turcite LB | Permaglide LP21 |
| Specific permissible load capacity Static p_{max} [N/mm ²] | 6 | 250 |
| $p \cdot v_{max}$ [N/mm ² * m/s] | 1 | 3 |
| Permissible temperature [°C] | -40° bis +80° | -40° bis +110° |
| Friction coefficient (without lubricant) | 0.15 – 0.26 | Not usable |
| Friction coefficient (with lubricant) | 0.04 – 0.08 | 0.02 – 0.2 |

IMPORTANT INFORMATION

The use of M and ML guideway sets with a sliding layer and V guideways (without clearance or preloaded) in a rigid environment can result in uncontrolled friction in the presence of thermal expansion.

B QUALITY

The guideways with a sliding layer are available in 2 qualities (parallelism tolerance of the raceways on the reference sides of the guideways in relation to a defined length).

Q10: normal quality for general machine construction
Q6: precise quality for machine tool construction

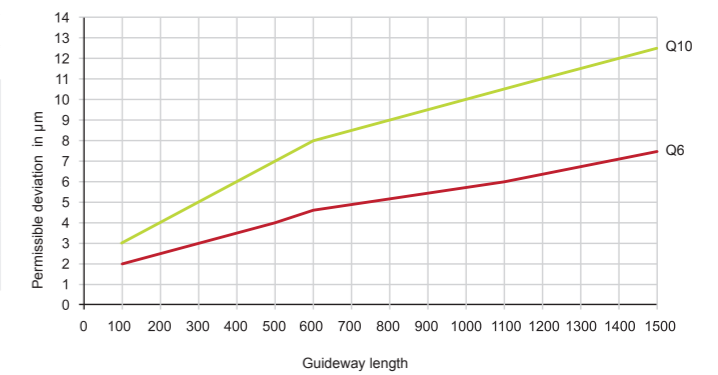

SPECIAL EXECUTIONS
SEE CHAPTER 10 ALTERNATIVE VERSIONS

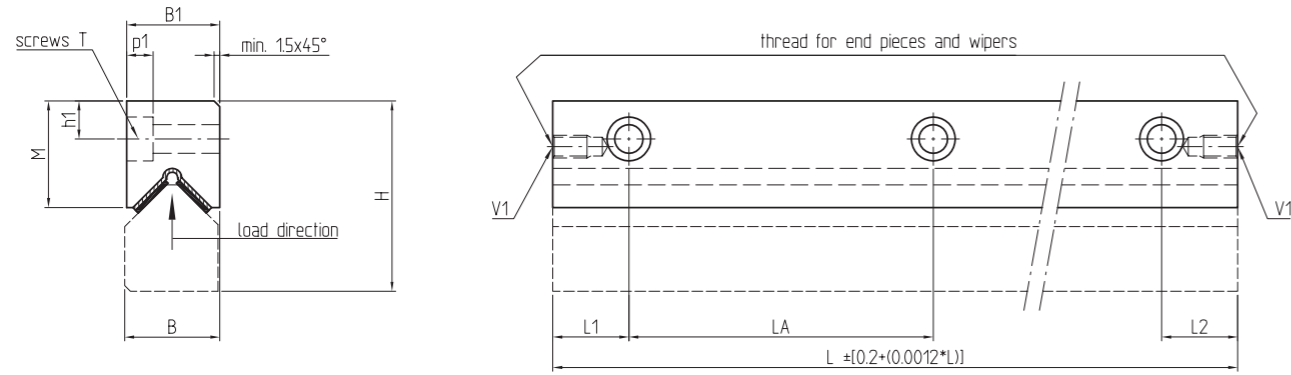

DIMENSIONS IN (MM)

| Type | External dimensions | | | | | Screws T**** | Fixing holes | | | | | | | | | Threads |
|-------|---------------------|-------------|--------------|-------|------|--------------|--------------|------|-----|-----|------------|-----------|-------|--------------|--------------|---------|
| | H 0/-0.2 | B 0/-0.1 | B1 0/-0.2 | M | V | | d | f | h | h1 | p1 min. | t min. | LA*** | L1** min. | L2** min. | |
| M3015 | 30 | 15 | 15 | 15.75 | - | M4 | 8.5 | 5.25 | M4 | 5.5 | 4.6 | 15 | 40° | 15 | 15 | M3 |
| V3015 | | | | - | 10.5 | | | | | | | | | | | |
| M4020 | 40 | 20 | 20 | 22.5 | - | M6 | 11.5 | 7.5 | M6 | 7.5 | 6.9 | 20 | 80° | 15 | 15 | M5 |
| V4020 | | | | - | 13.5 | | | | | | | | | | | |
| M5025 | 50 | 25 | 25 | 28 | - | M6 | 11.5 | 7.5 | M6 | 10 | 6.9 | 15 | 80° | 20 | 20 | M6 |
| V5025 | | | | - | 17 | | | | | | | | | | | |
| M6035 | 60 | 35 | 35 | 35 | - | M8 | 15 | 10 | M8 | 11 | 9.1 | 20 | 100 | 20 | 20 | M6 |
| V6035 | | | | - | 20 | | | | | | | | | | | |
| M7040 | 70 | 40 | 40 | 40 | - | M10 | 18.5 | 12.5 | M10 | 13 | 11.1 | 25 | 100 | 20 | 20 | M6 |
| V7040 | | | | - | 24 | | | | | | | | | | | |
| M8050 | 80 | 50 | 50 | 45 | - | M12 | 20 | 14 | M12 | 14 | 13.1 | 30 | 100 | 20 | 20 | M6 |
| V8050 | | | | - | 26 | | | | | | | | | | | |

STANDARD LENGTHS (MM)

MAXIMUM PERMISSIBLE STATIC LOAD*

| L/max | Standard Lengths (mm) | | | | | | | | | | Turcite LB (N) | Permaglide LP21 (N) | | | | | | |
|-------|-----------------------|-----|-----|-----|-----|-----|-----|-----|-----|-----|----------------|---------------------|------|---|---|-------|---------|---------|
| | 100 | 150 | 200 | 300 | 400 | 500 | 600 | 700 | 800 | 900 | | | 1000 | | | | | |
| 600 | ● | ● | ● | ● | ● | ● | ● | | | | | | | | | 3'600 | 150'000 | |
| 1'000 | ● | ● | ● | ● | ● | ● | ● | ● | ● | ● | ● | ● | ● | ● | ● | ● | 6'600 | 275'000 |
| 1'300 | ● | | ● | ● | ● | ● | ● | ● | ● | ● | ● | ● | ● | ● | ● | ● | 8'400 | 350'000 |
| 1'300 | | | ● | ● | ● | ● | ● | ● | ● | ● | ● | ● | ● | ● | ● | ● | 12'000 | 500'000 |
| 1'300 | | | | ● | ● | ● | ● | ● | ● | ● | ● | ● | ● | ● | ● | ● | 13'800 | 575'000 |
| 1'300 | | | | | ● | ● | ● | ● | ● | ● | ● | ● | ● | ● | ● | ● | 16'200 | 675'000 |

● = Standard lengths
Special lengths available on request

* For guideways with a length of 100 mm, load direction according to dimension diagram, see page 58

* M3015: length (L) 100mm, hole distances (LA) = 35mm
M4020: length (L) 100mm, hole distances (LA) = 50mm
M5025: length (L) 100mm, hole distances (LA) = 50mm
** L1 and L2 are the same size at both ends of the guideways and dependent on the guideway length without any specific requests being made.
*** The tolerance of the hole distances (LA) is in proportion to the length tolerance
**** 4 hole types in the guideways for screw size T (according to the drawing below)

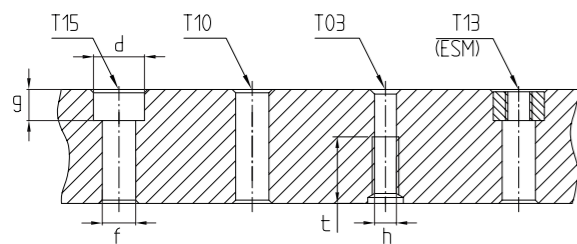

T15: Sinkhole for screws ISO 4762
T10: Clearance hole
T03: Threaded hole, thread length "t"
T13: Sinkhole as T15, but with insert nuts ESM

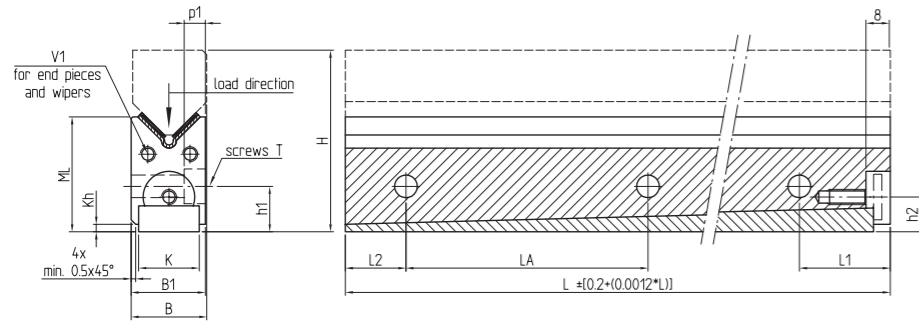

DIMENSIONS (MM)

| Type | External dimensions | | | | | | Fixing holes | | | | | | | | | | Threads |
|---------|---------------------|-------------|--------------|------|----|-----|------------------|------|------|-----|------|------------|-----------|-------|--------------|--------------|---------|
| | H 0/-0.2 | B 0/-0.1 | B1 0/-0.2 | ML* | K | Kh* | Screws T **** | d | f | h | h1 | p1 min. | t min. | LA*** | L1** min. | L2** Min. | |
| ML5020 | 50 | 20 | 20 | 33 | 15 | 5.5 | M6 | 11.5 | 7.5 | M6 | 17.5 | 4.6 | 20 | 8 | 30 | 15 | M4 |
| ML5520 | 55 | 20 | 20 | 38 | 15 | 6 | M6 | 11.5 | 7.5 | M6 | 22.5 | 5.2 | 20 | 80 | 30 | 15 | M4 |
| ML5525 | 55 | 25 | 25 | 34 | 20 | 2.5 | M6 | 11.5 | 7.5 | M6 | 15 | 6.9 | 15 | 80 | 30 | 20 | M5 |
| ML6025 | 60 | 25 | 25 | 39 | 20 | 3.5 | M6 | 11.5 | 7.5 | M6 | 20 | 6.9 | 15 | 80 | 30 | 20 | M5 |
| ML6525 | 65 | 25 | 25 | 44 | 20 | 5 | M6 | 11.5 | 7.5 | M6 | 25 | 6.9 | 15 | 80 | 30 | 20 | M5 |
| ML7025 | 70 | 25 | 25 | 48 | 20 | 6.5 | M6 | 11.5 | 7.5 | M6 | 30 | 6.9 | 15 | 80 | 30 | 20 | M5 |
| ML7035 | 70 | 35 | 35 | 45.5 | 25 | 3 | M8 | 15 | 10 | M8 | 21 | 6.9 | 20 | 100 | 32 | 20 | M6 |
| ML8035 | 80 | 35 | 35 | 55.5 | 25 | 5 | M8 | 15 | 10 | M8 | 31 | 9.1 | 20 | 100 | 32 | 20 | M6 |
| ML8040 | 80 | 40 | 40 | 50.5 | 30 | 3 | M10 | 18.5 | 12.5 | M10 | 23 | 9.1 | 25 | 100 | 32 | 20 | M6 |
| ML9040 | 90 | 40 | 40 | 60.5 | 30 | 5 | M10 | 18.5 | 12.5 | M10 | 33 | 9.1 | 25 | 100 | 32 | 20 | M6 |
| ML9050 | 90 | 50 | 50 | 56 | 40 | 3 | M12 | 20 | 14 | M12 | 24 | 11.1 | 30 | 100 | 32 | 20 | M6 |
| ML10050 | 100 | 50 | 50 | 66 | 40 | 5 | M12 | 20 | 14 | M12 | 34 | 11.1 | 30 | 100 | 32 | 20 | M6 |

* These dimensions are dependent on the gib position, adjustment range ± 0,5 mm
 ** ML5020 + ML5525 + ML7035 + ML8040 + ML9050: length (L) 100mm, hole distance (LA) = 50mm.
 *** L1 and L2 are the same size at both ends of the guideways and dependent on the guideway length without any specific requests being made.
 **** 3 hole types in the guideways for screw size T (according to the drawing below)

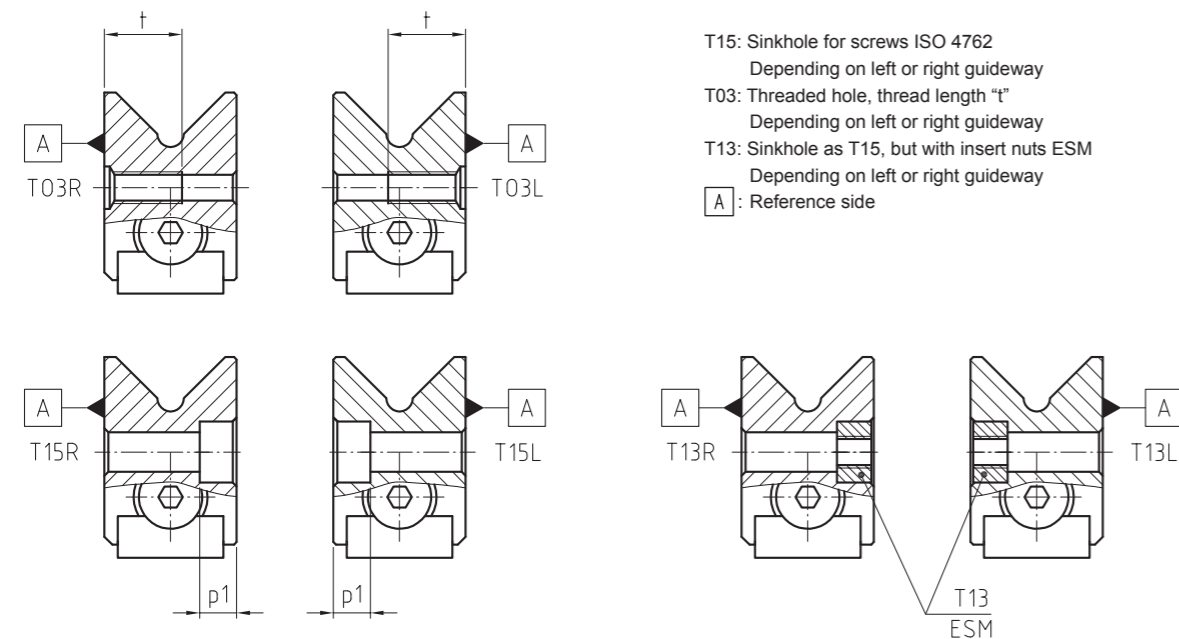

STANDARD LENGTHS (MM)

MAXIMUM PERMISSIBLE STATIC LOAD*

| Type | STANDARD LENGTHS (MM) | | | | | | | | | | MAXIMUM PERMISSIBLE STATIC LOAD* | | | |
|---------|-----------------------|-----|-----|-----|-----|-----|-----|-----|-----|-----|----------------------------------|------|----------------|---------------------|
| | 100 | 200 | 250 | 300 | 400 | 500 | 600 | 700 | 750 | 800 | 900 | 1000 | Turcite LB (N) | Permaglide LP21 (N) |
| ML5020 | ● | ● | | ● | | | | | | | | | 6'600 | 275'000 |
| ML5520 | | | | | ● | ● | ● | | | | | | 6'600 | 275'000 |
| ML5525 | ● | ● | ● | | | | | | | | | | 8'400 | 350'000 |
| ML6025 | | | | ● | ● | ● | | | | | | | 8'400 | 350'000 |
| ML6525 | | | | | | | ● | ● | ● | | | | 8'400 | 350'000 |
| ML7025 | | | | | | | | | | ● | ● | ● | 8'400 | 350'000 |
| ML7035 | ● | ● | | ● | ● | ● | | | | | | | 12'000 | 500'000 |
| ML8035 | | | | | | | ● | ● | | ● | ● | ● | 12'000 | 500'000 |
| ML8040 | ● | ● | | ● | ● | ● | | | | | | | 13'800 | 575'000 |
| ML9040 | | | | | | | ● | ● | | ● | ● | ● | 13'800 | 575'000 |
| ML9050 | ● | ● | | ● | ● | ● | | | | | | | 16'200 | 675'000 |
| ML10050 | | | | | | | ● | ● | | ● | ● | ● | 16'200 | 675'000 |

● = Standard lengths
 Special lengths available on request

* For guideways with a length of 100mm, load direction according to dimension diagram, see page 60

6

S AND J GUIDEWAYS WITH NEEDLE ROLLER FLAT CAGE ASSEMBLY



A MATERIAL

Hardened tool steel 1.2842 HRc 58 – 62.

B QUALITY

The raceways and locating faces are precision ground.

The guideways are available in 3 qualities (parallelism tolerance of the raceways on the reference sides of the guideway in relation to a defined length).

Q10: normal quality for general machine construction
Q6: precise quality for machine tool construction
Q2: particularly precise quality for exceptionally demanding structures

IMPORTANT INFORMATION

The correct functioning of the guideways is dependent above all on the precision of the locating faces.

MATCHING IN SETS

Matching in sets "M/V/S/J" (4SX) when an order is placed allows for installation without insert plate or ML guideway. The guideways are labelled by sets. The tolerance of the height difference must be maintained with the connecting parts in this case.

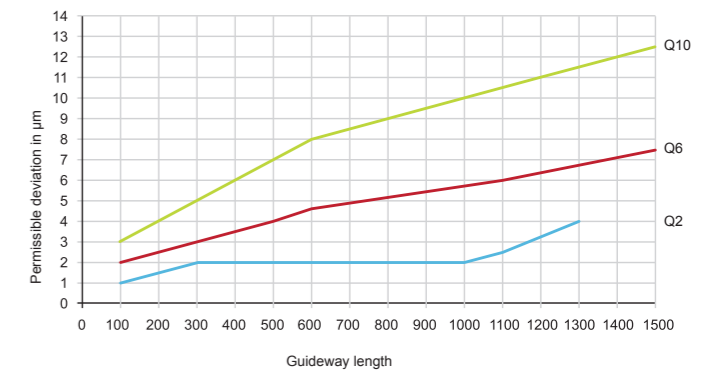

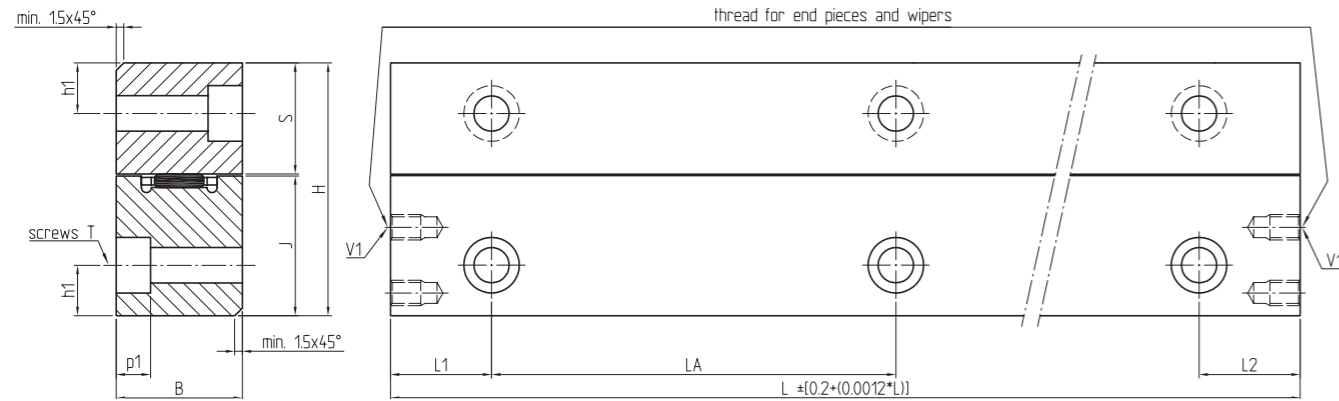

DIMENSIONS IN (MM)

| Type | External dimensions | | | | Screws T**** | Fixing holes | | | | | | | Threads | |
|-------|---------------------|----------|----|------|--------------|--------------|------|-----|---------|--------|-------|-----------|---------|-----------|
| | H 0/-0.2 | B 0/-0.2 | S | J | | d | f | h | p1 min. | t min. | LA*** | L1** min. | | L2** min. |
| S5025 | 50 | 25 | 22 | - | M6 | 11,5 | 7,5 | M6 | (6.8) | 15 | 80* | 20 | 20 | - |
| J5025 | | | - | 27.7 | | | | | | | | | | M6 |
| S6035 | 60 | 35 | 25 | - | M8 | 15 | 10 | M8 | (9) | 20 | 100* | 20 | 20 | - |
| J6035 | | | - | 34.7 | | | | | | | | | | M6 |
| S7040 | 70 | 40 | 30 | - | M10 | 18,5 | 12,5 | M10 | (11) | 25 | 100* | 20 | 20 | - |
| J7040 | | | - | 39.7 | | | | | | | | | | M6 |
| S8050 | 80 | 50 | 35 | - | M12 | 20 | 14 | M12 | (13) | 30 | 100* | 20 | 20 | - |
| J8050 | | | - | 44.7 | | | | | | | | | | M6 |

* S/J5025: length (L) 100mm, hole distances (LA) = 50mm
 S/J6035: length (L) 100mm, hole distances (LA) = 50mm
 S/J7040: length (L) 100mm, hole distances (LA) = 50mm
 S/J8050: length (L) 100mm, hole distances (LA) = 50mm
 ** L1 and L2 are the same size at both ends of the guideway and dependent on the guideway length without any specific requests being made
 *** The tolerance of the hole distances(LA) is in proportion to the length tolerance
 **** 2 hole types in the guideways for screw size T (according to the drawing below)

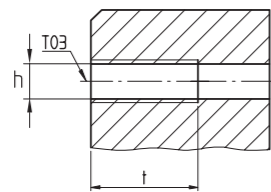
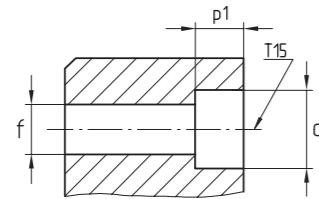

T15: Countersunk hole for screws ISO 4762
 T03: Threaded hole, thread length "t"

STANDARD LENGTHS (MM)

CAGE ALLOCATION

| 1 0 0 | 2 0 0 | 3 0 0 | 4 0 0 | 5 0 0 | 6 0 0 | 7 0 0 | 8 0 0 | 9 0 0 | 1 0 0 | L/max | Rolling elements | Plastic | Aluminium | Steel | Brass | Brass (with damping) |
|-------------|-------------|-------------|-------------|-------------|-------------|-------------|-------------|-------------|-------------|-------|-------------------------|---------|-----------|------------|-------------|----------------------|
| | | | | | | | | | | | | | | | | |
| ● | ● | ● | ● | ● | ● | ● | ● | ● | ● | 1'000 | Needle rollers or balls | - | E-H24 ZW | E-H24 ZW F | E-H24 ZW MS | - |
| ● | ● | ● | ● | ● | ● | ● | ● | ● | ● | 1'300 | Needle rollers or balls | - | E-H34 ZW | E-H34 ZW F | E-H34 ZW MS | - |
| ● | ● | ● | ● | ● | ● | ● | ● | ● | ● | 1'300 | Needle rollers or balls | - | E-H44 ZW | E-H44 ZW F | E-H44 ZW MS | - |

Further information can be found in the chapter Linear Cages.

● = Standard lengths
 Special lengths available on request

7

LUE – COUNTERSTAY SYSTEM WITH NEEDLE AND CYLINDRICAL ROLLER FLAT CAGE ASSEMBLIES

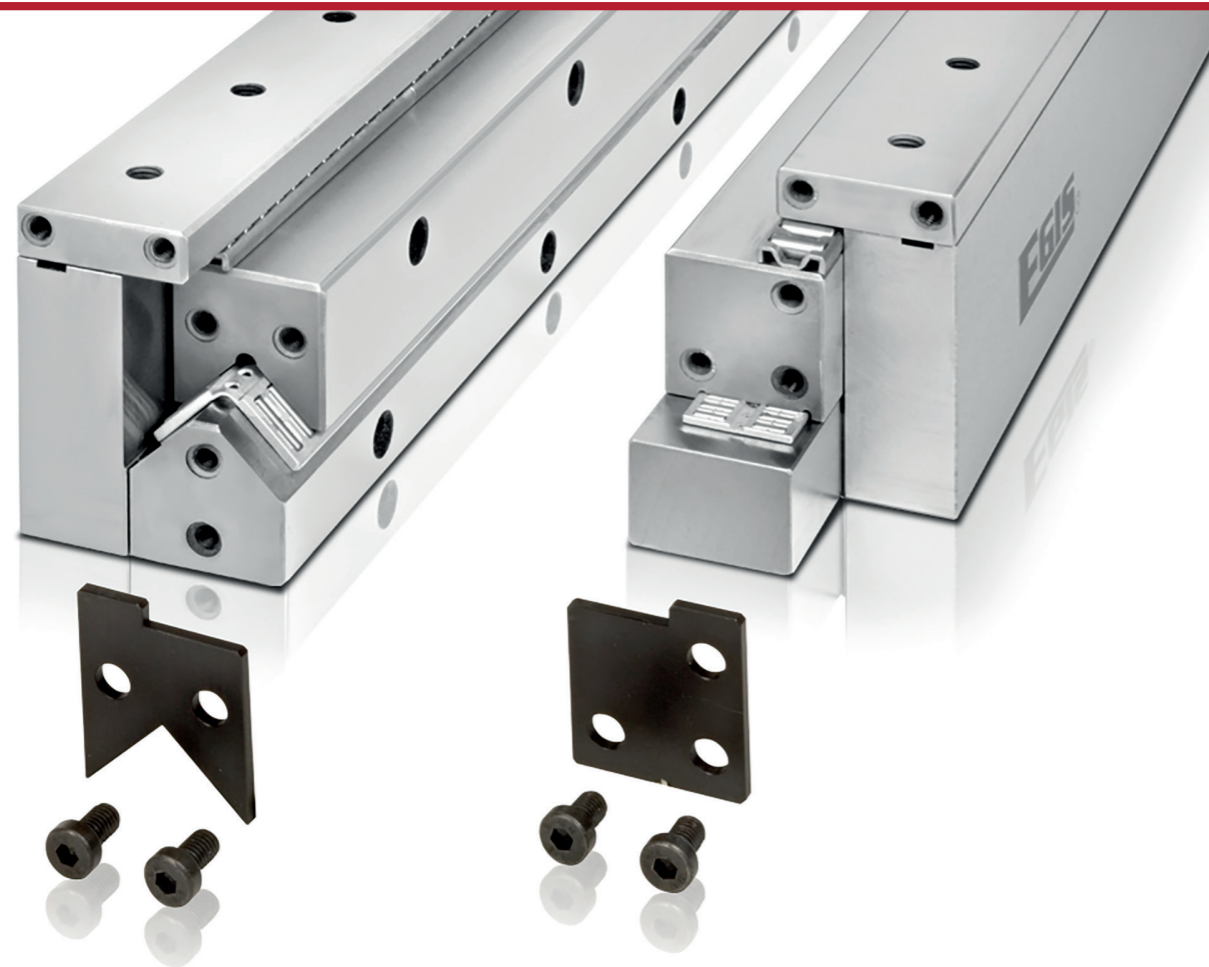

The LUE counterstay system is particularly suited to high-precision applications. This system provides the highest level of accuracy of all linear guidance systems with rolling elements.

It is the perfect solution when a high degree of accuracy and rigidity are required, particularly when the main load operates in a vertical or lateral direction. The separation between locating and non-locating bearings prevents the system from becoming distorted by thermal expansion.

The LUE counterstay system does not require any adjustment after assembly.

The system is preloaded by components which have been adjusted against one another in terms of dimensions. Preloading is established by observing the prescribed tightening torques during assembly without any adjustments being required.

A MATERIAL

M and V and S and J guideways: Hardened tool steel 1.2842 HRc 58 – 62

LU counterstays: counterstay bar (LUT) made from hardened tool steel 1.2842 HRc 58 – 62 and a distance bar (LUD) made from soft construction steel.

B QUALITY

The raceways and locating faces are precision ground.

The LUE counterstay system is only supplied in Q2 quality, which is the highest quality for standard guideways (parallelism tolerance of the raceways to the reference sides of the guideways in relation to a defined length).

Q2: particularly precise quality for exceptionally demanding structures

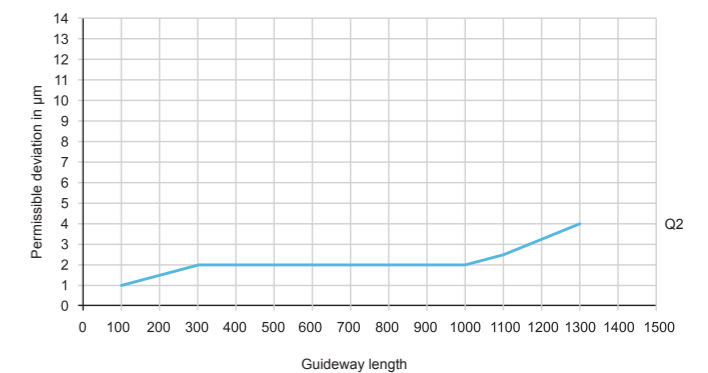

SPECIAL EXECUTIONS
SEE CHAPTER 10 ALTERNATIVE VERSIONS

C MATCHING IN SETS

The guideways are manufactured, labelled and packaged by sets.

NB

Under no circumstances must the counterstay components be mixed up as matching and preloading could no longer be guaranteed in that case.

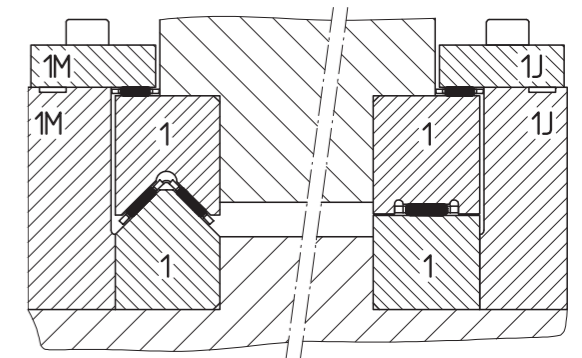

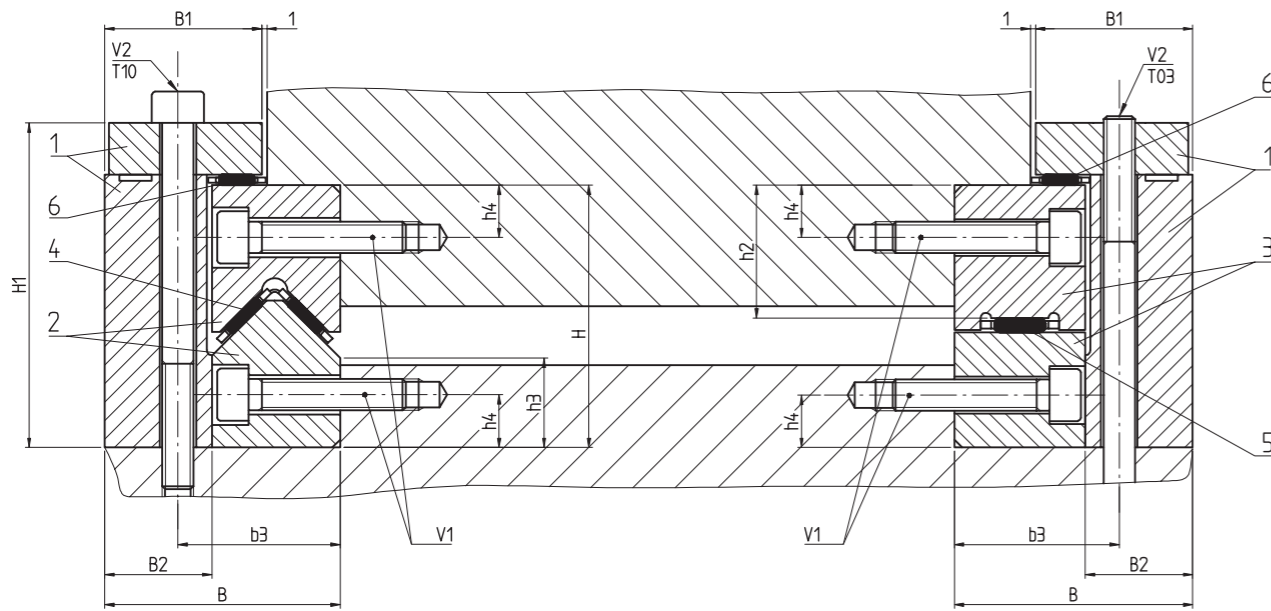

DIMENSIONS IN (MM)

| Type | External dimensions | | | | | | | Fixing holes | | | | | | | L/max | |
|----------|---------------------|-----|----|----|----|----|-----|--------------|------------------------------|------|----|----|------------|-------------|-------|-------------|
| | H 0/-0.2 | H1 | B | B1 | B2 | b3 | V1 | V2 | Tightening torque (Nm) | h2 | h3 | h4 | LA** LU | L1* min. | | L2* min. |
| LUE 5025 | 50 | 62 | 45 | 30 | 20 | 31 | M6 | M6 | 12 | 25.5 | 17 | 10 | 50 | 20 | 20 | 800 |
| LUE 6035 | 60 | 77 | 60 | 40 | 25 | 42 | M8 | M8 | 29 | 33 | 20 | 11 | 50 | 20 | 20 | 1'000 |
| LUE 7040 | 70 | 89 | 65 | 40 | 25 | 47 | M10 | M8 | 58 | 37.5 | 24 | 13 | 50 | 20 | 20 | 1'000 |
| LUE 8050 | 80 | 100 | 86 | 51 | 36 | 61 | M12 | M12 | 101 | 42 | 26 | 14 | 50 | 20 | 20 | 1'000 |

H of M&V and H of S&J paired within the same 5 micrometers.

All cages have matching needle diameters.

* L1 and L2 are the same size at both ends of the guideway and dependent on the guideway length without any specific requests being made.

** The tolerance of the hole distances (LA) is in proportion to the length tolerance

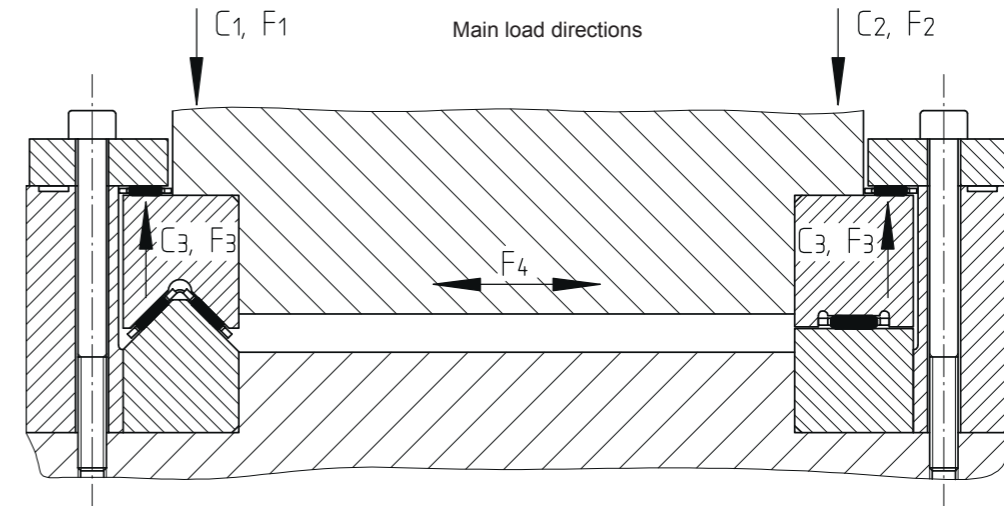
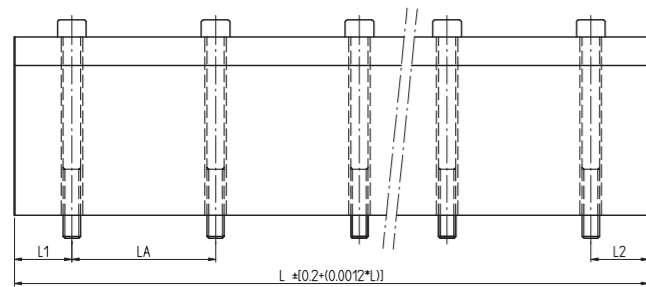

LUE - COUNTERSTAY SYSTEM COMPONENTS

LOAD CARRYING CAPACITY

| Counterstays | Guideways M/V | Guideways S/J | Precision cage: G1 | | | Basic dynamic load ratings | | | Limiting loads* | | | |
|--------------|------------------|------------------|--------------------|----------|----------|----------------------------|--------|--------|--------------------|--------------------|--------------------|----------------------|
| | | | Pos. 1 | Pos. 2 | Pos. 3 | Pos. 4 | Pos. 5 | Pos. 6 | C ₁ (N) | C ₂ (N) | C ₃ (N) | F ₁ (N)** |
| LU5025 | 5025 | 5025 | E-HW15 | E-H15 | E-H10 | 25'960 | 35'620 | 21'410 | 13'840 | 15'630 | 1'200 | 7'500 |
| LU6035 | 6035 | 6035 | E-HW20 | E-H24 ZW | E-BF5015 | 40'200 | 36'710 | 70'410 | 38'690 | 58'620 | 1'500 | 10'000 |
| LU7040 | 7040 | 7040 | E-HW25 | E-H34 ZW | E-BF5015 | 62'840 | 56'850 | 70'410 | 42'500 | 61'720 | 2'500 | 16'000 |
| LU8050 | 8050 | 8050 | E-HW30 | E-H44 ZW | E-BF5015 | 82'980 | 88'860 | 70'410 | 43'150 | 69'540 | 4'000 | 23'000 |

All cages have matched needle diameters.

* For a theoretical cage length of 100 mm in load direction according to table (see above)

Calculation of limiting loads for effective cage lengths:

$$F_{w1,2,3} = F_{1,2,3} \cdot \frac{L_k - 2L1 + t}{100} \text{ where } Z = \frac{L_k - 2L1 + 1}{100} = \text{whole number}$$

** limited by system preload

*** limited by load carrying capacity / friction locking effect of fixing screws

8

FLAT CAGE ASSEMBLIES

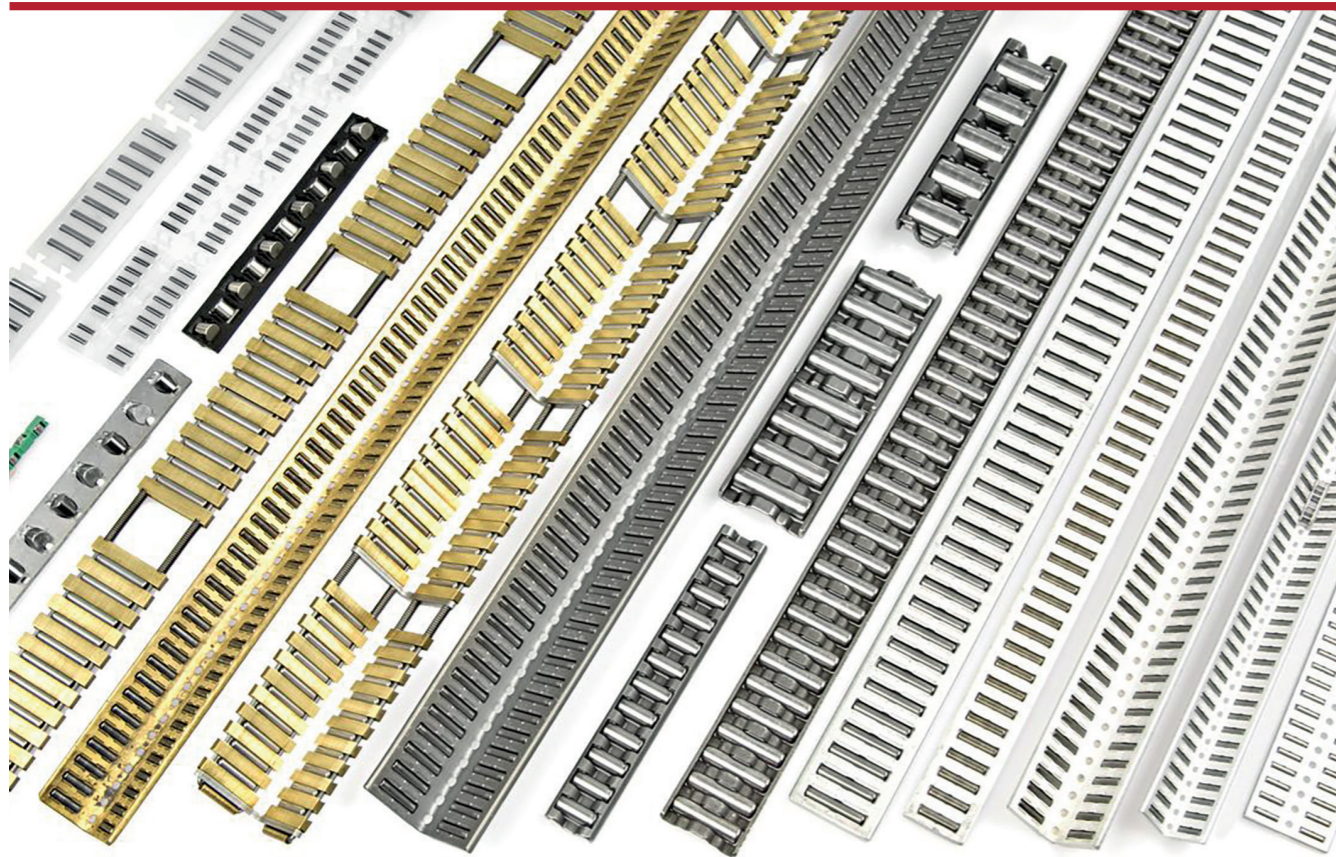

A GENERAL ASPECTS

Every cage type possesses specific technical characteristics and application features. The flat cage assemblies presented in the table below are intended for use with the guideways described in this catalogue. However, they can also run directly on raceways in connecting parts which fulfil the necessary characteristics.

The cage length can be adapted to the application in steps according to the spacing LA.

B RACEWAY CHARACTERISTICS

The raceways must fulfil the same conditions as the raceways on the guideways

- Surface roughness $R_a \leq 0.35 \mu\text{m}$
- Hardness min. 58 HRC / 670 HV

(with lower hardness levels, the hardness factors according to figure 10 page 23 should be taken into account)

C MATERIAL

4 materials for flat basic cages:

- Aluminium (standard) for normal operating conditions and high accelerations
- Steel for difficult operating conditions (suffix "F")
- Plastic for easy operating conditions (series E-FF / E-FFW)
- Brass for special operating conditions (suffix "MS") (Standard for cages with damping)

D ALTERNATIVE VERSIONS

- Higher precision of rolling elements (suffix G1)
- Corrosion-resistant cages (suffix BK)
- Friction-reducing coating (suffix BR)

DELIVERABLE CAGES

| Flat cage material | Rolling elements | | | |
|--------------------|-----------------------------|----------------|------------|------------|
| | Type | Cage shape | Single row | Double row |
| Plastic | Needle rollers | Flat | E-FF | E-FF...ZW |
| | | Angled | | E-FFW |
| Aluminium | Needle rollers | Flat | E-H | E-H ZW |
| | | Angled | | E-HW |
| | Cylindrical rollers | Flat | E-HR | E-HR ZW |
| | | Angled | | E-HRW |
| | Balls | Flat | E-HB | |
| | | Angled | | E-HBW |
| Steel | Needle rollers | Flat | E-H F | E-H ZW F |
| | | Angled | | E-HW F |
| | | Profiled sheet | E-BF | |
| Brass | Needle rollers | Flat | E-H MS | E-H ZW MS |
| | | Angled | | E-HW MS |
| | Needle rollers with damping | Flat | E-HG | |
| | | Angled | | E-HGW |

ACCURACY OF THE ROLLING ELEMENTS

| Rolling elements | According to DIN standard | Quality category | Roundness μm | Category tolerance μm |
|---------------------|---------------------------|------------------|-------------------------|----------------------------------|
| Needle rollers | DIN 5402-3 | G2 (standard) | 1 | 2 |
| | | G1 | 0.5 | 1 |
| Cylindrical rollers | DIN 5402-1 | G2 | 1 | 2 |
| | | G1 | 0.5 | 1 |
| Balls | DIN 5401 | G5 | 0.13 | 1 |

■ SINGLE-ROW FLAT CAGE ASSEMBLIES

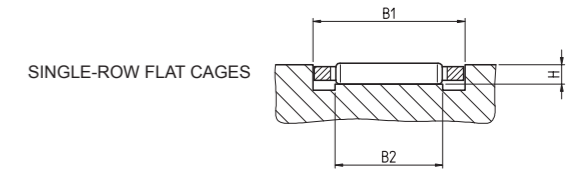
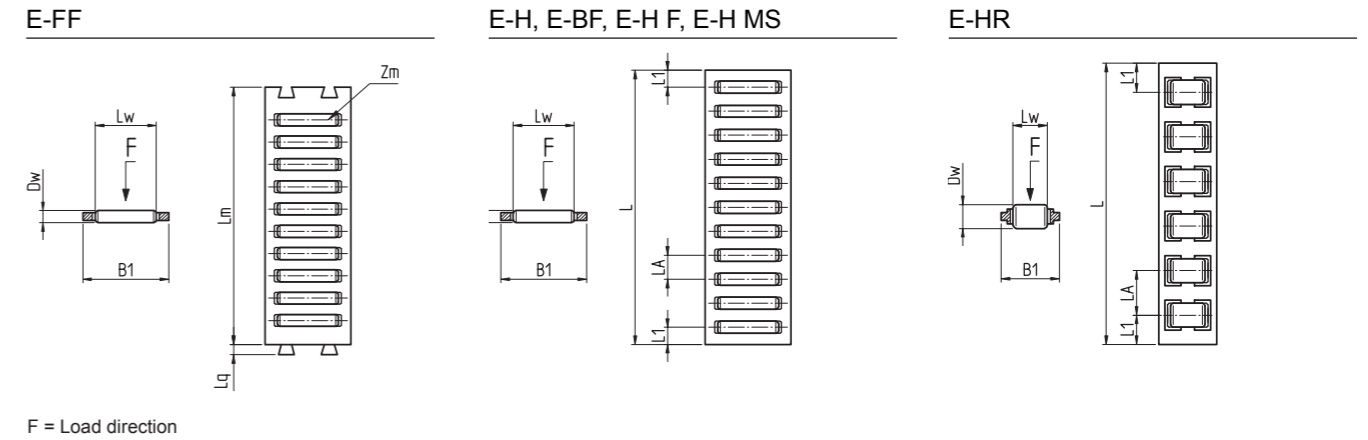

DIMENSIONS IN (MM)

| Rolling element diameter | Type | | Dimensions | | | | | | | | | | Number of rolling element per row | Basic load ratings ** | | Mounting dimensions (mm) | | |
|--------------------------|----------|------------------------|------------|---------|------|------|-----|-----|-----|------------|----|----|-----------------------------------|-----------------------|-----------------------|--------------------------|------------|----|
| | E-FF | E-H E-H F E-H MS | E-BF | E-HR | B1 | Lw | LA | L1 | Lq | L* max. | Lm | Zm | | C N | Co N | B1 | B2 min. | H |
| 2 | E-FF2010 | | | | 10 | 6.8 | | | 2 | | 32 | 7 | 21'160 | 61'900 | 10.3 ^{+0.20} | 7 | 1.7 | |
| | | E-H10 | | | 10 | 6.8 | 4.5 | 3.5 | | 2'000 | | | 21'410 | 62'900 | | | | |
| 2.5 | E-FF2515 | | | | 15 | 9.8 | | | 2.5 | | 45 | 8 | 32'600 | 92'300 | 15.3 ^{+0.20} | 10 | 2.2 | |
| | | E-H15 | | | 15 | 9.8 | 5 | 3.5 | | 2'000 | | | 35'620 | 103'900 | | | | |
| 3 | E-FF3020 | | | | 20 | 13.8 | | | 3 | | 60 | 9 | 47'880 | 133'300 | 20.4 ^{+0.20} | 14 | 2.7 | |
| | | E-H20 | | | 20 | 13.8 | 6 | 4.5 | | 2'000 | | | 51'830 | 148'100 | | | | |
| | | | E-BF3020 | | 20 | 15.8 | 6 | 4.5 | | 2'000 | | | 57'750 | 170'200 | | | | 16 |
| 3.5 | E-FF3525 | | | | 25 | 17.8 | | | 3 | | 75 | 10 | 64'990 | 177'400 | 25.4 ^{+0.20} | 18 | 3.2 | |
| | | E-H25 | | | 25 | 17.8 | 7 | 5 | | 2'000 | | | 68'450 | 190'100 | | | | |
| 5 | | | | E-HR50 | 10.5 | 5 | 10 | 6.5 | | 2'000 | | | 29'400 | 50'800 | 10.9 ^{+0.20} | 5 | 3.4 | |
| | | | E-BF5015 | | 15 | 11.8 | 8 | 5.5 | | 2'000 | | | 70'410 | 154'700 | 23.4 ^{+0.20} | 12 | | |
| | | | E-BF5023 | | 23 | 19.8 | 8 | 5.5 | | 2'000 | | | 107'080 | 265'200 | 23.4 ^{+0.20} | 20 | 4.6 | |
| | | | E-BF5032 | | 32 | 27.8 | 8 | 5.5 | | 2'000 | | | 140'400 | 375'700 | 32.5 ^{+0.30} | 28 | | |
| 7 | | | | E-HR70 | 17 | 10 | 13 | 8.5 | | 2'000 | | | 65'800 | 114'200 | 17.4 ^{+0.20} | 10 | 4.8 | |
| | | | E-BF7028 | | 28 | 24 | 11 | 7.5 | | 2'000 | | | 153'000 | 331'900 | 28.4 ^{+0.20} | 24 | 6.5 | |
| | | | E-BF7035 | | 35 | 30 | 11 | 7.5 | | 2'000 | | | 182'480 | 416'300 | 35.6 ^{+0.30} | 30 | | |
| 10 | | | | E-HR100 | 24 | 14 | 17 | 10 | | 2'000 | | | 109'900 | 174'200 | 24.4 ^{+0.20} | 14 | 6.5 | |
| | | | E-BF12022 | | 22 | 18 | 16 | 10 | | 2'000 | | | 183'000 | 288'400 | 22.4 ^{+0.20} | 18 | | |
| 12 | | | E-BF12040 | | 40 | 36 | 16 | 10 | | 2'000 | | | 317'950 | 586'800 | 40.5 ^{+0.30} | 36 | 11 | |

* Length tolerance: 0/-1*LA

** Basic load ratings for a theoretical cage length of 100mm in load direction "F"

F DOUBLE-ROW FLAT CAGE ASSEMBLIES

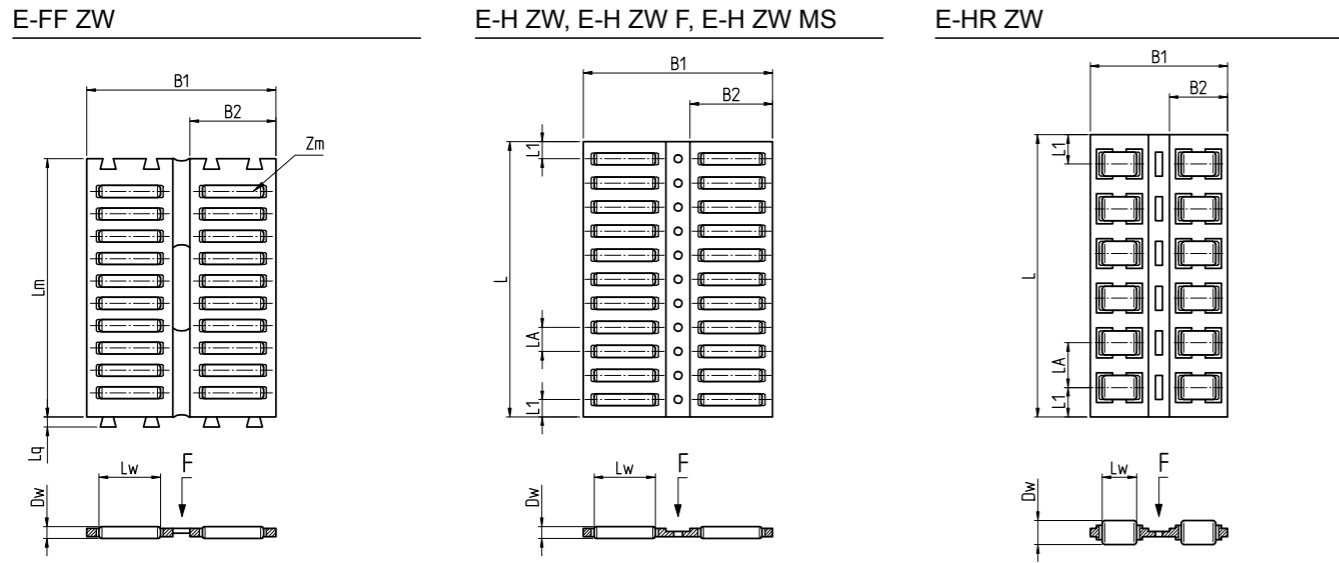

F = Load direction

DOUBLE-ROW FLAT CAGES

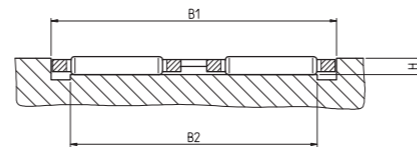

DIMENSIONS IN (MM)

| Rolling element diameter | Type | | | Dimensions | | | | | | | | | Number of rolling element per row | | Basic load ratings ** | | Mounting dimensions (mm) | | |
|--------------------------|-------------|---------------------------------|---------|------------|------|------|-----|-----|-----|----------|----|----|-----------------------------------|---------|-----------------------|-----------------------|--------------------------|----|--|
| | E-FF ZW | E-H ZW E-H ZW F E-H ZW MS | E-HR ZW | B1* | B2 | Lw | LA | L1 | Lq | L** max. | Lm | Zm | C N | Co N | B1 | B2 min. | H | | |
| 2 | | E-H19 ZW F | | 19.2 | 8 | 4.8 | 4 | 3 | | 1'000 | | | 29'960 | 97'200 | 19.6 ^{+0.20} | 17 | 1.7 | | |
| | E-FF2025 ZW | | | 25 | 10 | 6.8 | | | 2 | | 32 | 7 | 36'280 | 123'800 | 25.4 ^{+0.20} | 22 | | | |
| | | E-H24 ZW | | 24 | 10.5 | 6.8 | 4.5 | 3.5 | | 2'000 | | | | 36'710 | 125'700 | 24.4 ^{+0.20} | | 21 | |
| 2.5 | E-FF2535 ZW | | | 35 | 15 | 9.8 | | | 2.4 | | 45 | 8 | 55'900 | 184'700 | 35.5 ^{+0.20} | 30 | 2.2 | | |
| | | E-H34 ZW | | 33.5 | 14.3 | 9.8 | 5.5 | 4 | | 2'000 | | | 56'850 | 188'900 | 34.0 ^{+0.20} | 28.5 | | | |
| 3 | E-FF3045 ZW | | | 45 | 20 | 13.8 | | | 3 | | 60 | 9 | 82'090 | 266'500 | 45.5 ^{+0.20} | 39 | 2.7 | | |
| | | E-H44 ZW | | 44 | 19 | 13.8 | 6 | 4.5 | | 2'000 | | | 88'860 | 296'100 | 44.5 ^{+0.20} | 38 | | | |
| 3.5 | E-FF3555 ZW | | | 55 | 25 | 17.8 | | | 3.2 | | 75 | 10 | 111'420 | 354'800 | 55.5 ^{+0.20} | 48 | 3.2 | | |
| | | E-H55 ZW | | 55 | 24 | 17.8 | 7 | 5 | | 2'000 | | | 117'360 | 380'100 | | | | | |
| 5 | | E-HR50 ZW | | 24 | 10.5 | 5 | 10 | 6.5 | | 2'000 | | | 51'080 | 101'700 | 24.4 ^{+0.20} | 19.5 | 3.4 | | |
| 7 | | E-HR70 ZW | | 40 | 17 | 10 | 13 | 8.5 | | 2'000 | | | 114'900 | 228'500 | 40.5 ^{+0.20} | 34 | 4.8 | | |
| 10 | | E-HR100 ZW | | 55 | 24 | 14 | 17 | 10 | | 2'000 | | | 193'110 | 348'400 | 55.5 ^{+0.20} | 46 | 6.5 | | |

* Length tolerance: 0/-1*LA

** Basic load ratings for a theoretical cage length of 100mm in load direction "F"

G ANGLED FLAT CAGE ASSEMBLIES

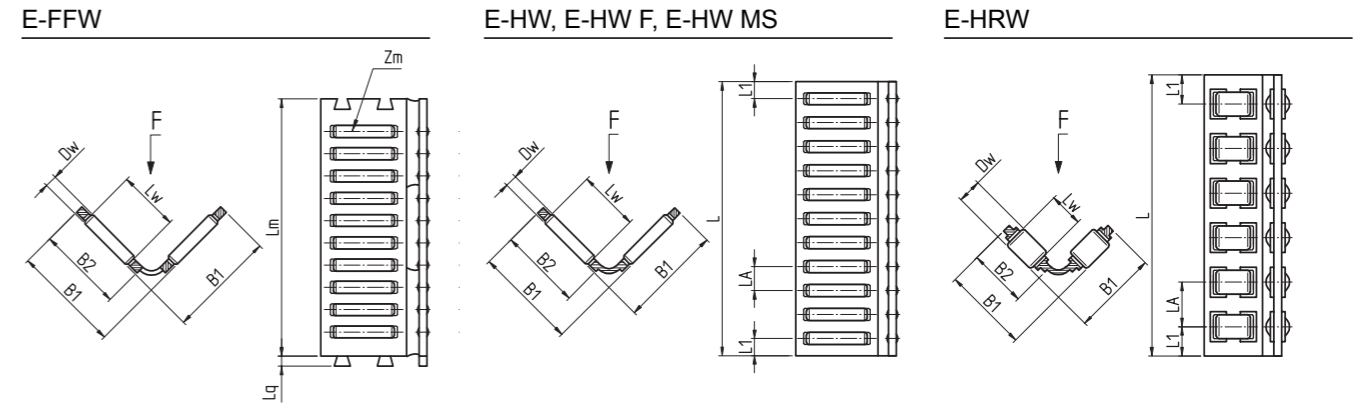

F = Load direction

DIMENSIONS IN (MM)

| Rolling element diameter | Type | | | Dimensions | | | | | | | | | Number of rolling element per row | Rolling element diameter * | |
|--------------------------|-----------|---------------------------|-------|------------|------|------|-----|-----|-----|---------|----|----|-----------------------------------|----------------------------|---------|
| | E-FFW | E-HW E-HW F E-HW MS | E-HRW | B1 | B2 | Lw | LA | L1 | Lq | L* max. | Lm | Zm | | C N | Co N |
| 2 | | E-HW10 F | | 10 | 8 | 4.8 | 4 | 3 | | 1'000 | | | 21'190 | 68'800 | |
| | E-FFW2025 | | | 15 | 10 | 6.8 | | | 2 | | 32 | 7 | 25'650 | 87'500 | |
| | | E-HW15 | | 14 | 10.5 | | | | | | | | | 25'960 | 88'900 |
| | | E-HW16 | | 16 | 13.5 | 8.8 | 4.5 | 3.5 | | 2'000 | | | | 36'410 | 138'200 |
| 2.5 | E-FFW2535 | | | 20.5 | 15 | 9.8 | | | 2.4 | | 45 | 8 | 39'530 | 130'600 | |
| | | E-HW20 | | 20 | 14.3 | | 5.5 | 4 | | 2'000 | | | 40'200 | 133'500 | |
| 3 | E-FFW3045 | | | 26 | 20 | 13.8 | | | 3 | | 60 | 9 | 58'050 | 188'500 | |
| | | E-HW25 | | 25 | 19 | | 6 | 4.5 | | 2'000 | | | 62'840 | 209'400 | |
| 3.5 | E-FFW3555 | | | 31.5 | 25 | 17.8 | | | 3.2 | | 75 | 10 | 78'790 | 250'900 | |
| | | E-HW30 | | 30 | 24 | | 7 | 5 | | 2'000 | | | 82'980 | 26'880 | |
| 5 | | E-HRW50 | | 15.5 | 10.5 | 5 | 10 | 6.5 | | 2'000 | | | 36'120 | 71'900 | |
| 7 | | E-HRW70 | | 25 | 17 | 10 | 13 | 8.5 | | 2'000 | | | 81'240 | 161'600 | |
| 10 | | E-HRW100 | | 34 | 24 | 14 | 17 | 10 | | 2'000 | | | 136'550 | 246'400 | |

* Length tolerance: 0/-1*LA

** Basic load ratings for a theoretical cage length of 100mm in load direction "F"

■ BALL FLAT CAGE ASSEMBLIES

E-HB

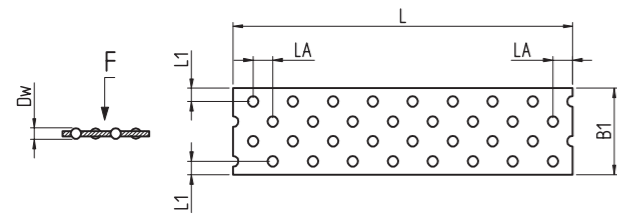

E-HBW

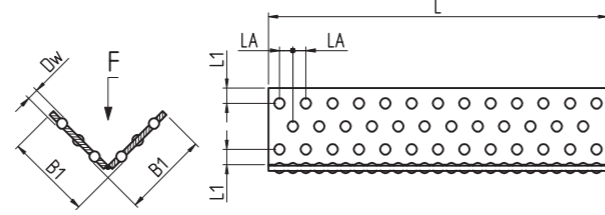

F = Load direction

DIMENSIONS IN (MM)

| Ball diameter | Type | | Dimensions | | | | Basic load ratings** | |
|---------------|----------|--------------|------------|-----|-----|---------|----------------------|-------|
| | E-HB | E-HBW | B1 | LA | L1 | L* max. | C N | Co N |
| 2.5 | E-HB2515 | | 15 | 3 | 4.5 | 2'000 | 3'180 | 3'040 |
| 3 | E-HB3020 | | 20 | 3.5 | 4 | 2'000 | 5'140 | 5'000 |
| | | E-HBW3x18x18 | 17.75 | 3.5 | 3.5 | 1'000 | 5'970 | 5'020 |
| | E-HB3023 | | 23 | 3.5 | 5.5 | 2'000 | 5'140 | 5'000 |
| 4 | | E-HBW3x23x23 | 22.75 | 3.5 | 4 | 1'000 | 7'300 | 6'690 |
| | E-HB4025 | | 25 | 5 | 5 | 2'000 | 7'410 | 6'220 |

* Length tolerance: 0/-1*LA
 ** Basic load ratings for a theoretical cage length of 100mm in load direction "F"

■ FLAT CAGE ASSEMBLIES WITH DAMPING

E-HG

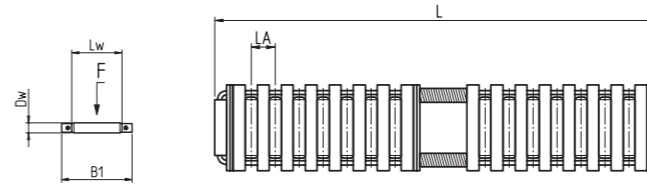

E-HGW

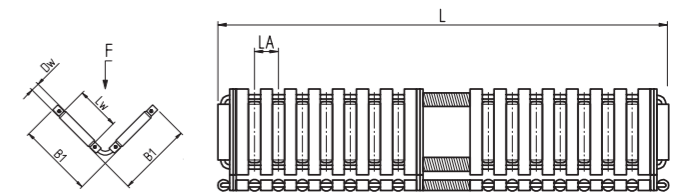

F = Load direction

DIMENSIONS IN (MM)

| Rolling element diameter | Type | | Dimensions | | | | Basic load ratings** | | Dampig power |
|--------------------------|--------|---------|------------|------|-----|--------|----------------------|---------|--------------|
| | E-HG | E-HGW | B1* | Lw | LA | L max. | C N | Co N | RS*** N |
| 2 | E-HG10 | | 10 | 6.3 | 4.5 | 2000 | 18'210 | 50'800 | 0.5 |
| | | E-HGW15 | 13.5 | | | 1500 | 21'760 | 70'500 | 9 |
| 2.5 | E-HG15 | | 15 | 9.8 | 5 | 2000 | 31'630 | 88'700 | 8 |
| | | E-HGW20 | 19.5 | | | 1500 | 37'970 | 123'800 | 16 |
| 3 | E-HG20 | | 20 | 13.8 | 6 | 2000 | 47'780 | 132'900 | 1 |
| | | E-HGW25 | 25 | | | 1500 | 57'370 | 185'500 | 22 |
| 3.5 | E-HG25 | | 25 | 17.8 | 7 | 2000 | 61'740 | 165'700 | 14 |
| | | E-HGW30 | 30.5 | | | 1500 | 74'320 | 232'100 | 28 |

* Mounting dimensions: see table page 76

** Basic load ratings for a theoretical cage length of 100mm in load direction "F"

*** For a cage length of 100mm.

Calculation of the damping power for the effective cage length =>RSw=RS* $\frac{L}{100}$

K DELIVERABLE CAGE ASSEMBLIES

| Flat cage material | Rolling elements | Cage shape | Number of rows | Designation | Dimensions | Weight per meter (g) | Guideway allocation | | |
|--------------------|------------------|------------|----------------|--------------|-------------|--|---|-----|---------------|
| Plastic | Needle rollers | Flat | 1 | E-FF | E-FF2010 | 46 | S3525, J3525 | | |
| | | | | | E-FF2515 | 84 | S4025, J4025, S5025, J5025 | | |
| | | | | | E-FF3020 | 148 | S5030, J5030 | | |
| | | | | | E-FF3525 | 221 | S5530, J5530 | | |
| | | Flat | 2 | E-FF ZW | E-FF2025 ZW | 94 | Special rails | | |
| | | | | | E-FF2535-ZW | 182 | Special rails | | |
| | | | | | E-FF3045-ZW | 315 | Special rails | | |
| | | | | | E-FF3555-ZW | 464 | Special rails | | |
| | | Angled | 2 | E-FFW | E-FFW2025 | 94 | M4020, V4020, M4422, V4422, M5025, V5025, M5225, V5225, ML5020, ML5520, ML5525, ML6025, ML6525, ML7025 | | |
| | | | | | E-FFW2535 | 182 | M6035, V6035, M6230, V6230, ML7035, ML8035 | | |
| | | | | | E-FFW3045 | 315 | M7040, V7040, M7435, V7435, ML8040, ML9040 | | |
| | | | | | E-FFW3555 | 464 | M7845, V7845, M8050, V8050, ML9050, ML10050 | | |
| Aluminium | Needle rollers | Flat | 1 | E-H | E-H10 | 63 | S3525, J3525, LUE5025 | | |
| | | | | | E-H15 | 120 | S4025, J4025, S5025, J5025, LUE5025 | | |
| | | | | | E-H20 | 202 | S5030, J5030 | | |
| | | | | | E-H25 | 294 | S5530, J5530 | | |
| | | Flat | 2 | E-H ZW | E-H24ZW | 138 | S6035, J6035, LUE6035 | | |
| | | | | | E-H34ZW | 239 | S7040, J7040, LUE7040 | | |
| | | | | | E-H44ZW | 408 | S8050, J8050, LUE8050 | | |
| | | | | | E-H55ZW | 598 | Special rails | | |
| | | Angled | 2 | E-HW | E-HW10 | 105 | M3015, V3015, M3115, V3115 | | |
| | | | | | E-HW15 | 138 | M4020, V4020, M4422, V4422, M5025, V5025, M5225, V5225, ML5020, ML5520, ML5525, ML6025, ML6525, ML7025, LUE5025 | | |
| | | | | | E-HW16 | 190 | M5025, V5025, M5225, V5225, ML5525, ML6025, ML6525, ML7025 | | |
| | | | | | E-HW20 | 239 | M6035, V6035, M6230, V6230, ML7035, ML8035, LUE6035 | | |
| | Angled | 2 | E-HW | E-HW25 | 408 | M7040, V7040, M7435, V7435, ML8040, ML9040, LUE7040 | | | |
| | | | | E-HW30 | 598 | M7845, V7845, M8050, V8050, ML9050, ML10050, LUE8050 | | | |
| | | | | Flat | 1 | E-HR | E-HR50 | 105 | Special rails |
| | | | | | | | E-HR70 | 295 | Special rails |
| | E-HR100 | 598 | Special rails | | | | | | |
| | Flat | 2 | E-HR ZW | E-HR50 ZW | 215 | Special rails | | | |
| | | | | E-HR70 ZW | 602 | Special rails | | | |
| | | | | E-HR100 ZW | 1233 | Special rails | | | |
| | Angled | 2 | E-HRW | E-HRW50 | 215 | M4525, V4525 | | | |
| | | | | E-HRW70 | 602 | M6535, V6535 | | | |
| | | | | E-HRW100 | 1'233 | M8550, V8550 | | | |
| | Balls | Flat | 1 | E-HB | E-HB2515 | 95 | S4025, J4025, S5025, J5025 | | |
| E-HB3020 | | | | | 167 | S5030, J5030 | | | |
| E-HB3023 | | | | | 187 | Special rails | | | |
| E-HB4025 | | | | | 250 | S5530, J5530 | | | |
| Angled | | 2 | E-HBW | E-HBW3x18x18 | 300 | Special rails | | | |
| | | | | E-HBW3x23x23 | 480 | Special rails | | | |

| Flat cage material | Rolling elements | Cage shape | Number of rows | Designation | Dimensions | Weight per meter (g) | Guideway allocation | | |
|-----------------------------|------------------|------------------------------|----------------|--------------|--|---|---|-----------------------|--------|
| Steel | Needle rollers | Flat | 1 | E-H F | E-H10 F | 127 | S3525, J3525, LUE5025 | | |
| | | | | | E-H15 F | 224 | S4025, J4025, S5025, J5025, LUE5025 | | |
| | | | | | E-H20 F | 369 | S5030, J5030 | | |
| | | | | | E-H25 F | 546 | S5530, J5530 | | |
| | | Profiled sheet | 1 | E-BF | E-BF3020 | 342 | S5030, J5030 | | |
| | | | | | E-BF3015 | 375 | LUE6035, LUE7040, LUE8050 | | |
| | | | | | E-BF5023 | 530 | Special rails | | |
| | | | | | E-BF5032 | 722 | Special rails | | |
| | | | | | E-BF7028 | 875 | Special rails | | |
| | | | | | E-BF7035 | 1'080 | Special rails | | |
| | | | | | E-BF12022 | 1'220 | Special rails | | |
| | | Flat | 2 | E-H ZW F | E-BF12040 | 1'970 | Special rails | | |
| | | | | | E-H19 ZW F | 219 | Special rails | | |
| | | | | | E-H24 ZW F | 289 | S6035, J6035, LUE6035 | | |
| | | | | | E-H34 ZW F | 471 | S7040, J7040, LUE7040 | | |
| | | Angled | 2 | E-HW F | E-H44 ZW F | 756 | S8050, J8050, LUE8050 | | |
| | | | | | E-H55 ZW F | 1'117 | Special rails | | |
| | | | | | E-HW10 F | 219 | M3015, V3015, M3115, V3115 | | |
| | | | | | E-HW15 F | 289 | M4020, V4020, M4422, V4422, M5025, V5025, M5225, V5225, ML5020, ML5520, ML5525, ML6025, ML6525, ML7025, LUE5025 | | |
| | | Angled | 2 | E-HW F | E-HW20 F | 471 | M6035, V6035, M6230, V6230, ML7035, ML8035, LUE6035 | | |
| | | | | | E-HW25 F | 756 | M7040, V7040, M7435, V7435, ML8040, ML9040, LUE7040 | | |
| | | | | | E-HW30 F | 1'117 | M7845, V7845, M8050, V8050, ML9050, ML10050, LUE8050 | | |
| | | | | | Brass | Needle rollers | Flat | 1 | E-H MS |
| | | E-H20 MS | 389 | S5030, J5030 | | | | | |
| E-H25 MS | 575 | S5530, J5530 | | | | | | | |
| Flat | 2 | E-H ZW MS | E-H19 ZW MS | 230 | | | Special rails | | |
| | | | E-H24 ZW MS | 306 | | | S6035, J6035, LUE6035 | | |
| | | | E-H34 ZW MS | 499 | | | S7040, J7040, LUE7040 | | |
| | | | E-H44 ZW MS | 798 | | | S8050, J8050, LUE8050 | | |
| | | | E-H55 ZW MS | 1'178 | | | Special rails | | |
| Angled | 2 | E-HW MS | E-HW10 MS | 230 | | | M3015, V3015, M3115, V3115 | | |
| | | | E-HW15 MS | 306 | | | M4020, V4020, M4422, V4422, M5025, V5025, M5225, V5225, ML5020, ML5520, ML5525, ML6025, ML6525, ML7025, LUE5025 | | |
| | | | E-HW16 MS | 390 | | | M5025, V5025, ML5525, ML6025, ML6525, ML7025 | | |
| | | | E-HW20 MS | 499 | | | M6035, V6035, M6230, V6230, ML7035, ML8035, LUE6035 | | |
| Angled | 2 | E-HW MS | E-HW25 MS | 798 | M7040, V7040, M7435, V7435, ML8040, ML9040, LUE7040 | | | | |
| | | | E-HW30 MS | 1178 | M7845, V7845, M8050, V8050, ML9050, ML10050, LUE8050 | | | | |
| | | | Flat | 1 | E-HG | E-HG10 | 130 | S3525, J3525, LUE5025 | |
| E-HG15 | 230 | S4025, J4025, J5025, LUE5025 | | | | | | | |
| E-HG20 | 375 | S5030, J5030 | | | | | | | |
| E-HG25 | 560 | S5530, J5530 | | | | | | | |
| Needle rollers with damping | Angled | 2 | E-HGW | E-HGW15 | 265 | M4020, V4020, M4422, V4422, M5025, V5025, M5225, V5225, ML5020, ML5520, ML5525, ML6025, ML6525, ML7025, LUE5025 | | | |
| | | | | E-HGW20 | 470 | M6035, V6035, M6230, V6230, ML7035, ML8035, LUE6035 | | | |
| | | | | E-HGW25 | 760 | M7040, V7040, M7435, V7435, ML8040, ML9040, LUE7040 | | | |
| | | | | E-HGW30 | 1'150 | M7845, V7845, M8050, V8050, ML9050, ML10050, LUE8050 | | | |

9

ACCESSORIES

END PIECES / WIPERS FOR GUIDEWAYS / ESM INSERT NUTS FOR GUIDEWAYS

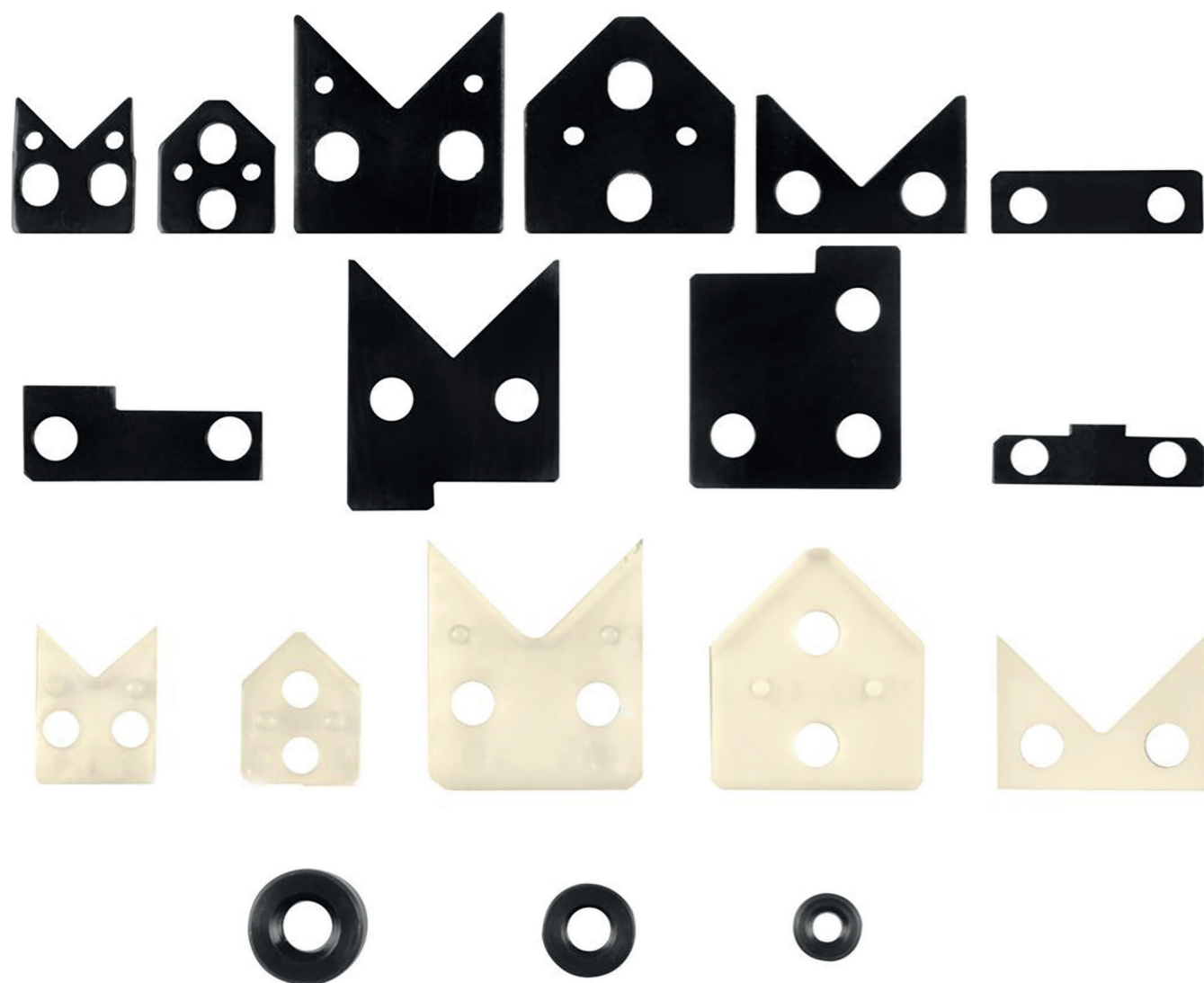

END PIECES

Package contents and use: end piece with fixing screws

- MATERIAL

Blackened construction steel St 37-2
Fixing screws ISO 7984

IMPORTANT INFORMATION: the end pieces must not be used to limit the stroke.

END PIECES AND SCRAPERS

Package contents and use: end piece with assembled wiper plate and fixing screws

- MATERIAL

Blackened construction steel St 37-2
Polyester elastomer
Fixing screws DIN 7984

Longitudinal seals may also be applied in order to reduce the risk of soiling on the raceways.

ESM INSERT NUTS

Standard guideways are delivered with sinkholes (T15). These guideways can be attached as with a threaded hole (T03) by using ESM insert nuts. The insert nuts must be glued into the hole.

The ESM insert nuts should be ordered separately and are delivered loose.

- MATERIAL

Steel CK 45 blackened (1.1191)

END PIECES

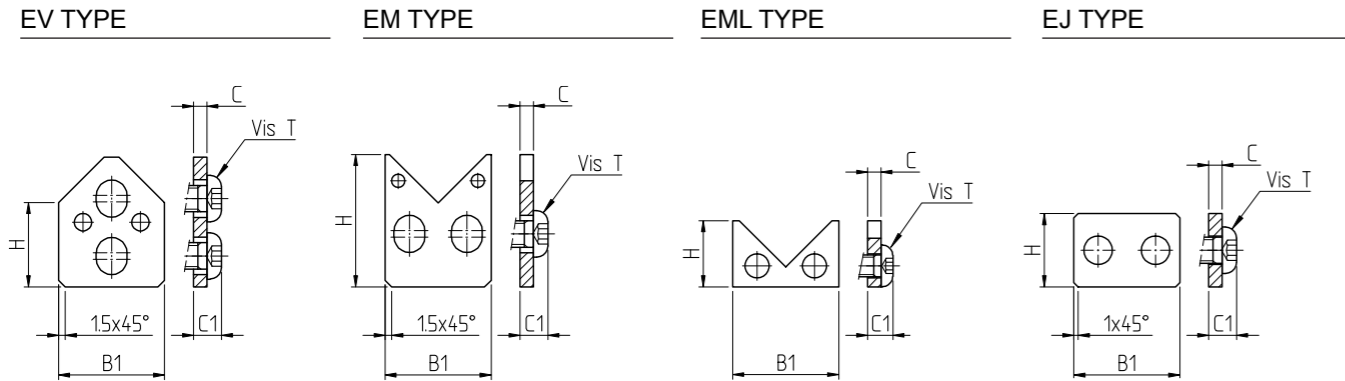

DIMENSIONS IN (MM)

| Guideways | Designation | | | | Dimensions | | | | T-screws |
|-------------------|-------------|--------|--------|--------|------------|------|---|---------|----------|
| | EV | EM | EML | EJ | B1 | H | C | C1 max. | DIN 7984 |
| V3015 | EV3015 | | | | 14 | 12.6 | 2 | 4.5 | M3x6 |
| V4020 | EV4020 | | | | 19 | 14.9 | 3 | 7 | M5x10 |
| V4525 | EV4525 | | | | 24 | 18.5 | 3 | 7.5 | M6x10 |
| V5025 | EV5025 | | | | 24 | 17.8 | 3 | 7.5 | M6x10 |
| V6035 | EV6035 | | | | 34 | 21.5 | 3 | 7.5 | M6x10 |
| V6535 | EV6535 | | | | 34 | 27.5 | 3 | 7.5 | M6x10 |
| V7040 | EV7040 | | | | 39 | 26.2 | 3 | 7.5 | M6x10 |
| V8050 | EV8050 | | | | 49 | 29 | 3 | 7.5 | M6x10 |
| V8550 | EV8550 | | | | 49 | 37.5 | 3 | 7.5 | M6x10 |
| M3015 | | EM3015 | | | 14 | 16.7 | 2 | 4.5 | M3x6 |
| M4020 | | EM4020 | | | 19 | 23 | 3 | 7 | M5x10 |
| M4525 | | EM4525 | | | 24 | 26.5 | 3 | 7.5 | M6x10 |
| M5025 | | EM5025 | | | 24 | 29 | 3 | 7.5 | M6x10 |
| M6035 | | EM6035 | | | 34 | 36 | 3 | 7.5 | M6x10 |
| M6535 | | EM6535 | | | 34 | 40.5 | 3 | 7.5 | M6x10 |
| M7040 | | EM7040 | | | 39 | 42 | 3 | 7.5 | M6x10 |
| M8050 | | EM8050 | | | 49 | 49 | 3 | 7.5 | M6x10 |
| M8550 | | EM8550 | | | 49 | 54.5 | 3 | 7.5 | M6x10 |
| ML5020, ML5520 | | | EML 20 | | 19 | 12 | 3 | 6.5 | M4x10 |
| ML5525 bis ML7025 | | | EML 25 | | 24 | 15 | 3 | 7 | M5x10 |
| ML7035, ML8035 | | | EML 35 | | 34 | 23 | 3 | 7.5 | M6x10 |
| ML8040, ML9040 | | | EML 40 | | 39 | 28.5 | 3 | 7.5 | M6x10 |
| ML9050, ML10050 | | | EML 50 | | 49 | 35 | 3 | 7.5 | M6x10 |
| J3525 | | | | EJ3525 | 34 | 11 | 3 | 7 | M5x10 |
| J4025 | | | | EJ4025 | 39 | 12 | 3 | 7 | M5x10 |
| J5025 | | | | EJ5025 | 24 | 16.6 | 3 | 7.5 | M6x10 |
| J5030 | | | | EJ5030 | 49 | 14 | 3 | 7.5 | M6x10 |
| J5530 | | | | EJ5530 | 54 | 15 | 3 | 7.5 | M6x10 |
| J6035 | | | | EJ6035 | 34 | 17 | 3 | 7.5 | M6x10 |
| J7040 | | | | EJ7040 | 39 | 16.8 | 3 | 7.5 | M6x10 |
| J8050 | | | | EJ8050 | 49 | 18.2 | 3 | 7.5 | M6x10 |

END PIECES

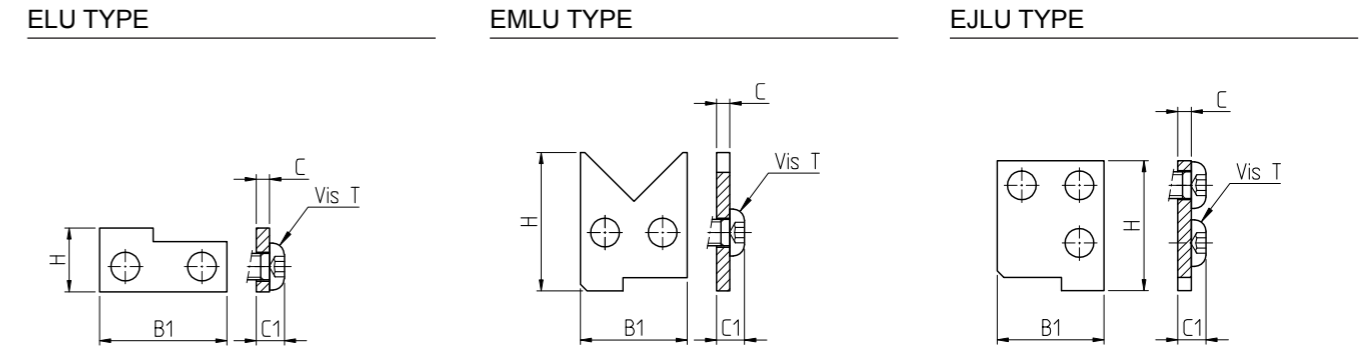

DIMENSIONS IN (MM)

| Guideways | Designation | | | Dimensions | | | | T-screws |
|-----------|-------------|----------|-----------|------------|------|---|---------|----------|
| | ELU | EMLU | EJLU | B1 | H | C | C1 max. | DIN 7984 |
| LUE 5025 | ELU 5025 | | | 28.6 | 11.3 | 3 | 7.5 | M6x10 |
| | | EMLU5025 | | 24 | 31.1 | 3 | 7.5 | M6x10 |
| | | | EJLU 5025 | 24 | 29.2 | 3 | 7.5 | M6x10 |
| LUE 6035 | ELU 6035 | | | 38.6 | 13.8 | 3 | 7.5 | M6x10 |
| | | EMLU6035 | | 34 | 40.5 | 3 | 7.5 | M6x10 |
| | | | EJLU 6035 | 34 | 39 | 3 | 7.5 | M6x10 |
| LUE 7040 | ELU 7040 | | | 38.6 | 15.8 | 3 | 7.5 | M6x10 |
| | | EMLU7040 | | 39 | 46.5 | 3 | 7.5 | M6x10 |
| | | | EJLU 7040 | 39 | 44 | 3 | 7.5 | M6x10 |
| LUE 8050 | ELU 8050 | | | 49.6 | 18.8 | 3 | 7.5 | M6x10 |
| | | EMLU8050 | | 49 | 53.5 | 3 | 7.5 | M6x10 |
| | | | EJLU 8050 | 49 | 49 | 3 | 7.5 | M6x10 |

WIPERS

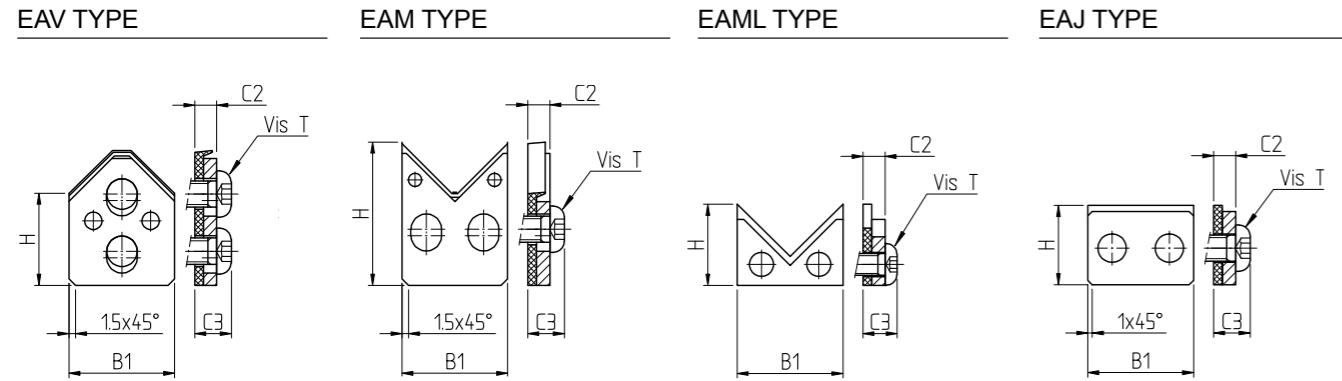

AFFILIATION TABLE

| Guideways | Endpieces with assembled wipers | Dimensions | | | | T-screws |
|-------------------|---------------------------------|------------|------|----|-----|----------|
| | | B1 | H | C2 | C3 | DIN 7984 |
| V3015 | EAV3015 | 14 | 12.6 | 4 | 7 | M3x8 |
| V4020 | EAV4020 | 19 | 14.9 | 5 | 9 | M5x12 |
| V4525 | EAV4525 | 24 | 18.5 | 5 | 9,5 | M6x12 |
| V5025 | EAV5025 | 24 | 17.8 | 5 | 9,5 | M6x12 |
| V6035 | EAV6035 | 34 | 21.5 | 5 | 9,5 | M6x12 |
| V6535 | EAV6535 | 34 | 27.5 | 5 | 9,5 | M6x12 |
| V7040 | EAV7040 | 39 | 26.2 | 5 | 9,5 | M6x12 |
| V8050 | EAV8050 | 49 | 29 | 5 | 9,5 | M6x12 |
| V8550 | EAV8550 | 49 | 37.5 | 5 | 9,5 | M6x12 |
| M3015 | EAM3015 | 14 | 16.7 | 4 | 7 | M3x8 |
| M4020 | EAM4020 | 19 | 23 | 5 | 9 | M5x12 |
| M4525 | EAM4525 | 24 | 26.5 | 5 | 9,5 | M6x12 |
| M5025 | EAM5025 | 24 | 29 | 5 | 9,5 | M6x12 |
| M6035 | EAM6035 | 34 | 36 | 5 | 9,5 | M6x12 |
| M6535 | EAM6535 | 34 | 40.5 | 5 | 9,5 | M6x12 |
| M7040 | EAM7040 | 39 | 42 | 5 | 9,5 | M6x12 |
| M8050 | EAM8050 | 49 | 49 | 5 | 9,5 | M6x12 |
| M8550 | EAM8550 | 49 | 54.5 | 5 | 9,5 | M6x12 |
| ML5020, ML5520 | EAML 20 | 19 | 12 | 5 | 8,5 | M4x12 |
| ML5525 bis ML7025 | EAML 25 | 24 | 15 | 5 | 9 | M5x12 |
| ML7035, ML8035 | EAML 35 | 34 | 23 | 5 | 9,5 | M6x12 |
| ML8040, ML9040 | EAML 40 | 39 | 28.5 | 5 | 9,5 | M6x12 |
| ML9050, ML10050 | EAML 50 | 49 | 35 | 5 | 9,5 | M6x12 |
| J3525 | EAJ3525 | 34 | 11 | 5 | 9 | M5x12 |
| J4025 | EAJ4025 | 39 | 12 | 5 | 9 | M5x12 |
| J5025 | EAJ5025 | 24 | 16.6 | 5 | 9,5 | M6x12 |
| J5030 | EAJ5030 | 49 | 14 | 5 | 9,5 | M6x12 |
| J5530 | EAJ5530 | 54 | 15 | 5 | 9,5 | M6x12 |
| J6035 | EAJ6035 | 34 | 17 | 5 | 9,5 | M6x12 |
| J7040 | EAJ7040 | 39 | 16.8 | 5 | 9,5 | M6x12 |
| J8050 | EAJ8050 | 49 | 18.2 | 5 | 9,5 | M6x12 |

ESM INSERT NUTS

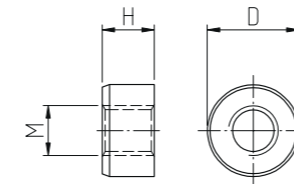

DIMENSIONS IN (MM)

| Guideways | Designation | Dimensions | | |
|---|-------------|------------------|------|-----|
| | | D -0.05/-0.10 | H | M |
| M/V 3015 | ESM M4 | 8.5 | 4.3 | M4 |
| S/J 3525 - S/J 4025 | ESM M5 | 10 | 5.5 | M5 |
| M/V 4020 - M/V 4525 - M/V 5025 S/J 5025 ML 5020 - ML 5520 ML 5525 - ML 6025 ML 6525 - ML 7025 | ESM M6 | 11.5 | 6.5 | M6 |
| S/J 5030 - S/J 5530 | ESM M6 | 11 | 6.5 | M6 |
| M/V 6035 - M/V 6535 S/J 6035 ML 7035 - ML 8035 | ESM M8 | 15 | 8.5 | M8 |
| M/V 7040 S/J 7040 ML 8040 - ML 9040 | ESM M10 | 18.5 | 10.5 | M10 |
| M/V 8050 - M/V 8550 S/J 8050 ML 9050 - ML 10050 | ESM M12 | 20 | 12.5 | M12 |

ESM are used to adapt a standard rail (T15 bore) for fixation from the frame. (T03 hole principle)

It remains technically and economically preferable to use the T03 hole solution if the rail fixing principle is known at the time of the request.

10

ALTERNATIVE VERSIONS

| GROUP | DETAILS | CODE | |
|---|---|--|----|
| No threaded holes on front side | No threaded holes on both ends | E1 | |
| | No threaded holes at beginning of the guideway (L1) | E1L | |
| | No threaded holes at end of the guideway (L2) | E1R | |
| Raceway lead areas at end of guideways | Raceway lead areas at both ends of the guideway | E2 | |
| | Raceway lead area at beginning of the guideway (L1) | E2L | |
| | Raceway lead area at end of the guideway (L2) | E2R | |
| Position of fixing holes different from dimension table | Distance between the first hole and the start of the guideway | L1 | |
| | Hole distance | LA | |
| | Distance between the last hole and the end of the guideway | L2 | |
| Layout with longitudinal seal |  | Layout with longitudinal sealing tapes made from plastic | PP |
| | | Layout with longitudinal sealing tapes made from steel | ZZ |
| Raceways with sliding layer | With Turcite sliding layer | LB | |
| | With Permaglide sliding layer | LP21 | |
| Layout with integrated toothed rack | For positive control of flat cage assemblies | MVZ | |

| GROUP | DETAILS | CODE |
|------------------------------|---|----------------------|
| Special treatments | Corrosion protection – thin layer chromium plating (layer thickness 2-5µm) | DSV |
| | Galvanising – nickel coating – blackening – sandblasting – trovalisation procedures, etc. | AVAILABLE ON REQUEST |
| Special tolerances | Pre-ground raceways | VQ10 |
| | Special height dimension (H) | TH |
| | Restricted width tolerance | TB |
| | Restricted hole distance tolerance (LA) | P |
| | Lubrication holes or additional holes | TG |
| | Ground joints for multi-part guideways | E5 |
| | Guideways with joints ground on both sides | E6 |
| Different guideway materials | Stainless or other steel | AVAILABLE ON REQUEST |

11

SPECIAL DESIGNS



GUIDEWAYS FOR CROSSED ROLLER AND BALL FLAT CAGE ASSEMBLIES R3/R6/R9...



GUIDEWAYS FOR HYDROSTATIC GUIDANCE SYSTEMS

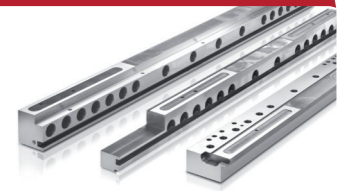

GUIDEWAYS FOR AIR BEARINGS



SPECIFIC SHAPES AND DIMENSIONS



LINEAR RECIRCULATING ROLLER BEARINGS (RUSW + U-100)

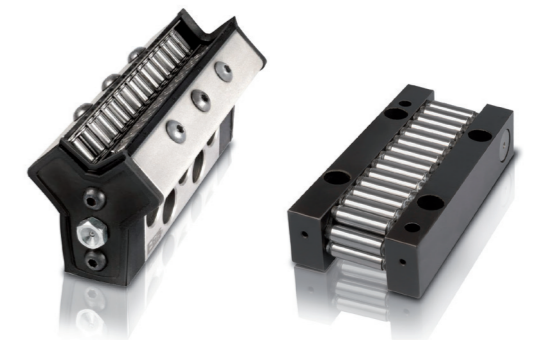

SPECIAL MATERIALS

Stainless or other steel available on request



EGIS SA
RUE EUGÈNE-DE-COULON 5
2022 BEVAIX
SWITZERLAND
TEL. +41 (0)32 846 16 22
FAX +41 (0)32 846 27 30

egis@egis-sa.com
www.egis-sa.com

